Fog Patches, Cloudy, Sunny Periods Thursday
Details on Page 5

Victoria Daily Times

The Home Paper
Telephone B 3131
NIGHT
Circulation (to 8 p.m.) - - - - B 3131
Classified (to 8 p.m.) - - - - B 3131
Night Editor (to 11 p.m.) - - B 3135

VOL. 119, NO. 250 ** VICTORIA, B.C., WEDNESDAY, OCTOBER 22, 1952 —24 PAGES PRICE: 7 CENTS SATURDAY, 10 CENTS

B.C. Shocked By Death Of Tory House Leader

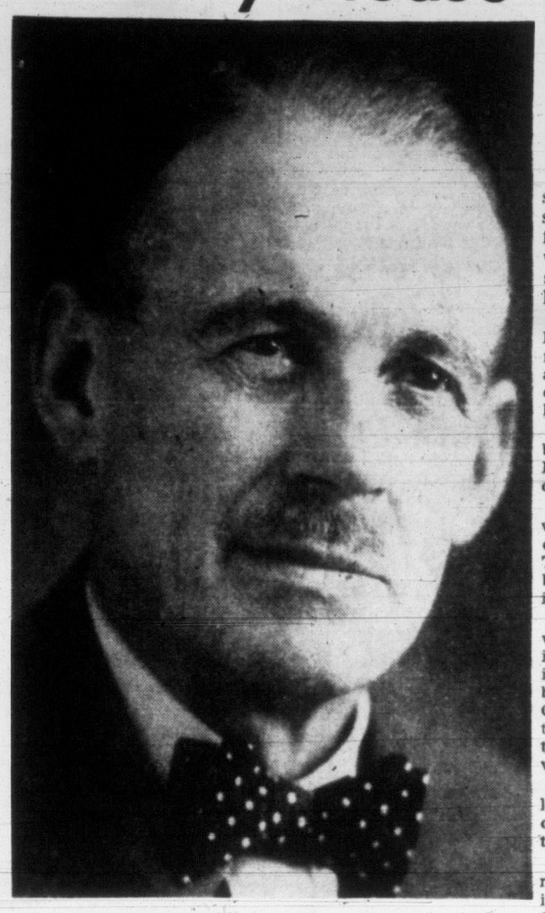

THE LATE E. C. CARSON

E. C. Carson Succumbs to Heart Attack

By GORDON FORBES

British Columbia was shocked today by news of the sudden death of Ernest Crawford Carson, former public works minister and Progressive Conservative House leader.

The 58-year-old member for Lillooet—"the province's greatest road builder"—died of a heart attack while digging in the garden of his Mount Joy Avenue home Tuesday afternoon.

Funeral arrangements were being made this afternoon. Hayward's Funeral Parlor is in charge.

Mr. Carson is survived by a widow; two sons, Jack and Pat of Victoria; a daughter, Mrs. Thomas Sutton, Kamloops; a brother, Robert, and two sisters in Salmon Arm and Princeton.

Death of the man who might well have become Tory leader in B.C. cut the P.C.'s strength in the Legislature to three members. Political sources felt Mr. Carson was the man most likely to succeed Herbert Anscomb at the party's forthcoming convention.

Conservative fortunes are at a low ebb. Before the election, by contrast, they held 11 seats in the 48-seat Legislature.

Death of the quiet-spoken member leaves the House standings at: Social Credit, 17; C.C.F., 18; Liberals, 6; Progressive Conservatives, 3; Labor, 1 and vacant, 3.

BY-ELECTION UNCERTAIN

Premier W. A. C. Bennett could not say today if a by-election will be called in Lillooet riding to fill the vacancy before the spring session.

The premier said he was "too shocked" by Mr. Carson's death to consider the political implications.

Although there are by-elections in Similkameen and Columbia November 24 it is unlikely a Lillooet by-election could be arranged for the same date.

"Ernie" Carson was born on the family ranch at Pavilion Mountain in the Cariboo country of the province's interior. He attended a tiny country school until the age of nine. Then he and a brother alternated six months at school in Vancouver with six months at work on the ranch.

After high school, he worked with a railway survey crew, hoping to become an engineer. The First World War intervened and on his return home from overseas he had to take over management of the ranch.

Later, he branched into business and was elected as a Conservative in 1928.

SHOWED INDEPENDENCE

Mr. Carson became minister of mines and trade and industry in the Coalition government in 1942, and in 1946 he took the job he really liked—minister of public works. He remained in that position until the breakup of Coalition in January.

DID TOUGHEST JOB

With B.C.'s huge road construction program since the Second World War, he had the most difficult and complicated administrative job in the government.

He was deeply convinced good roads were the key to B.C.'s development.

He hated making speeches, in spite of his long political experience, and admitted recently he was still extremely nervous before an audience.

All Province Pays Tribute to Carson

Sudden death Tuesday of Ernie Carson, long-time member of the B.C. Legislature and former public works minister, has drawn tributes from people in all walks of life throughout the province.

John Hart, premier of the first Coalition administration, today paid him a fitting tribute with: "He was one of the finest fellows I knew. I thought the world of Ernie Carson."

Mr. Hart said: "Word of his death came as a great shock to me. I was associated with him a long time. There was no finer member or minister than he. He was a man of sterling qualities and loyalty. He was always reliable.

"I had the greatest confidence in him and appointed him to the responsible office of minister of public works because I knew there was none more capable."

Premier W. A. C. Bennett said of Mr. Carson:

"Mr. Carson's death is a great shock. We were great personal friends. It was always recognized that he was one of the ablest administrators and one of the best public works ministers that B.C. has ever had. His sudden passing is a great loss to the Legislature and to the public life of B.C. We extend our deepest sympathy to Mrs. Carson and the family."

John H. Cates, former B.C. labor minister—"Mr. Carson was not only a colleague of mine in the cabinet but a great personal friend. He was a man I ad-

(Continued on Page 2)

13 DAYS BEFORE ELECTION

Presidential Battle Rages in East U.S.

WASHINGTON, Oct. 22 (AP)—The white-hot battle for the White House centred in the vote-rich east today with Gen. Dwight D. Eisenhower, Governor Adlai Stevenson, and four of their most prominent supporters criss-crossing campaign trails in five states.

With election only 13 days hence, the two presidential candidates and President Truman, vice-president Alben Barkley, Senator Robert A. Taft and Senator Estes Kefauver converged on the area with hard-hitting speeches.

Stevenson, the Democratic candidate, headed for Buffalo, N.Y., to make a major speech tonight. He paused en route at South Bend, Ind.

In an address prepared for delivery at the University of Notre Dame, Stevenson said the "quackery of medicine men who claim to cure the disease with words of hate and loud accusations" cannot banish Communism from the United States.

Eisenhower, his Republican opponent, flies to Hartford, Conn., for his first talk of the day, visits Springfield and Pittsfield, Mass., and then goes to Troy, N.Y., for a night radio address.

He, too, took Communism as his theme Tuesday in a Boston address in which he indirectly slapped at the Democratic leadership in Washington. He said his opposition to Communism isn't based on theory, but is "reinforced by some first-hand experiences with Communism and Communists."

"And they were not of the Yalta or Potsdam kind, either," he added.

Newspaper men reported that the emotional welcomes Eisenhower received in Boston, Cambridge, and other points Tuesday were among the warmest of his campaign. Some onlookers said they had seen nothing like it since the days of Franklin D. Roosevelt.

Truman, winding up a three-day swing through the east, said in an address prepared for delivery at Scranton, Pa., that Eisenhower is "taking extreme liberties with the truth" when he says the social security law is a "bipartisan" law. He said Republican congressmen voted heavily against such things as old age insurance, social security expansion legislation, and other similar laws.

Quoting Eisenhower as telling a Los Angeles audience that social security "is much on my heart," the president said apparently it "is only recently arrived there."

The president makes a major address at Pittsburgh tonight, then heads for home.

In The TIMES

	Page
As We Live	14
Ask the Times	13
Bridge	18
Brock	4
Caine Mutiny	16
Classified	18
Comics	22
Editorial	4
Entertainment	23
Financial	7
Island Digest	22
Penny Saver	14
Radio and TV	15
Roberts	13
Sports	8, 9 and 10
Stott	2
Walker's Column	8
Why Grow Old	14
Women's Pages	14 and 15

Primate's Wife Dies

EDMONTON, Oct. 22 (CP).—Mrs. Lorena Barfoot, wife of Archbishop Walter F. Barfoot, primate of the Church of England in Canada, died today.

BRITONS GET HOLIDAY FOR CORONATION

LONDON, Oct. 22 (Reuters)—Coronation Day, June 2, next year, will be a public holiday in Britain.

Prime Minister Winston Churchill made the announcement amid cheers in the House of Commons today.

At Ottawa Secretary of State Bradley said he personally feels Coronation Day should be a holiday in Canada, but no official decision has yet been made.

Iran Formally Breaks With Great Britain

British Charged With Inspiring Plots

TEHRAN, Iran, Oct. 22 (Reuters) — Iran today delivered a formal note breaking diplomatic relations with Britain.

The British envoy here was summoned to the foreign office to receive it.

Foreign Minister Hussein Fatemi told reporters the contents of the note will be released later today (12.30 p.m., EST).

The diplomatic break comes as the latest move in the 18-month-long oil dispute. Premier Mohammed Mossadegh said in a radio address last week that Britain had "forced" Iran to break off relations.

A diplomatic break means that neither country will have legations in the other. Fatemi said today that the Iranian charge d'affaires had been instructed to leave London within a week. Sweden will look after Iranian interests there.

Today's formal note was handed over after a special session of the cabinet agreed on the text.

Fatemi did not disclose how long the British embassy here will have to shut down.

He said British embassy officials had openly inspired plots and intrigued against the security and independence of Iran.

First available comment from the British embassy was "we are sorry Persia has taken this step but if it is to be, let it be."

The final break in relations followed a stiff exchange of notes between Britain and Iran on Britain's "final offer" and a counter-offer by Iran in the dispute over Iran's nationalization of the British-owned Anglo-Iranian Oil Company.

Kenya Quiet, Awaiting Next Mau Mau Move

NAIROBI, Kenya, Oct. 22 (Reuters).—Kenya was quiet today as Africans and British troops and civilians awaited the next move in the Mau Mau terror campaign.

British troops flown from the Suez Canal Zone today joined African troops and police in making armored patrols of areas where Mau Mau activity has been greatest.

More than 100 Africans have been arrested since Monday in connection with the murderous anti-white society.

(In London today, it was announced that Oliver Lyttelton, British colonial secretary, will fly to Nairobi Tuesday to make investigations.)

FIRST TIME IN 40 YEARS

Chaplin Due on Stage With U.K.'s Great in Royal Show

LONDON, Oct. 22 (BUP).—Charlie Chaplin, who went from the English music halls to world fame in movies, will return to the London stage next Monday for the first time in 40 years.

Chaplin will participate in a one-hour stage show at the Royal film performance.

Some 68 American and British stars were invited to take part in the show, including Sir Laurence Olivier and his wife, Vivian Leigh, dancer Gene Kelly, Yvonne De Carlo, ballerina Tamara Toumanova, Douglas Fairbanks Jr., and Kirk Douglas.

The feature movie for the show at the Empire cinema, luxurious M-G-M theatre on Leicester Square, will be the musical "Because You're Mine," starring Mario Lanza. A number of early films will be shown as a "Cavalcade of the Cinema."

Seems like a lot o' voices will be raised with th' phone rates.

* * *

Thet new garbage system sounds good, but th' beaches are sure goin' t' look bare.

* * *

M' Uncle Zeke thought thet Mau Mau Society in Kenya was a band o' cat burglars.

B.C. Telephone Co. Seeks Rates Boost

PROPOSED RATES

Examples of present and proposed telephone rates:

VICTORIA

Present rates: Residence—Individual, $4.15; two-party, $3.35; multi-party, $3.10; extensions, $1.15. Business—Individual, $8.40; measured, $5.30; multi-party, $5.85; extensions, $1.70.

Proposed new rates: Residence — Individual, $4.65; two-party, $3.70; multi-party, $3.15; extensions, $1.25. Business—Individual, $9.80; measured, $6.25; multi-party, $6.55; extensions, $2.00.

ALBION, BELMONT AND COLQUITZ

Present rates: Residence — Individual, $3.00; two-party, $2.45; multi-party, $2.35; extensions, 85c. Business—Individual, $5.00; multi-party, $3.65; extensions, $1.40.

Proposed new rates: Residence—Individual, $3.50; two-party, $2.80; multi-party, $2.40; extensions, 95c. Business—Individual, $5.80; multi-party, $3.85; extensions, $1.65.

KEATING

Present rates: Residence — Individual, $2.90; two-party, $2.35; multi-party, $2.20; extensions, 85c. Business—Individual, $4.75; multi-party, $3.35; extensions, $1.40.

Proposed new rates: Residence—Individual, $3.35; two-party, $2.70; multi-party, $2.30; extensions, 95c. Business—Individual, $5.50; multi-party, $3.65; extensions, $1.65.

SOOKE

Present rates: Residence — Individual, $2.80; multi-party, $2.10; extensions, 85c. Business—Individual, $4.45; multi-party, $3.10; extensions, $1.40.

Proposed new rates: Residence—Individual, $3.25; multi-party, $2.20; extensions, 95c. Business—Individual, $5.25; multi-party, $3.50; extensions, $1.65.

Celgar Granted Forest License

Green Light Given $65 Million Integrated Industry for Interior

The provincial government today gave Celgar Development Co. Ltd. permission to go ahead with establishment of a $65,000,000 integrated forest industry at Castlegar.

Premier W. A. C. Bennett and Lands and Forests Minister Robert E. Sommers, in a joint statement, said appeals against granting of the 960,000-acre forest management license had been disallowed.

The government decision gives Celgar the go-ahead signal to start work on its forest development which is designed to produce lumber, sulphate pulp, newsprint and dissolving pulp used in the manufacture of textiles, plastics and explosives.

The license, as granted by the government, contains a number of provisions which reflect new government policy on forest management. The government is hopeful existing licensees will adhere to the new policies, but the government cannot force them. The new provisions will apply to the Celgar license and all future licenses.

"This government realized that previous forest management licenses have not entirely given to the people of British Columbia the results which they desired. Careful consideration and study have resulted in a number of proposed revisions and additions which will be incorporated in Celgar's license," Mr. Sommers said.

Small Operators Are Protected

The small operator has been protected by the establishment of three public working circles, he said. These areas will provide small operators with an annual yield of about twice the volume of timber which they now produce.

One of the most important policy changes is that Celgar must provide a reasonable percentage of the annual crop to be removed by local contractors.

"The government is very much aware that it must be alert to foster and to retain the independence and initiative of the small operator," Mr. Sommers said.

He added that the government has further safeguared the rights of the people in the fact that no foreshore rights will be alienated. Furthermore, anyone may enter and use the licensed area for recreation. Anyone may prospect for minerals in the area or carry on any legitimate business.

Another new feature is that the roads in a forest management license area will be open for public use on Sundays and on statutory holidays.

The minister said the government has been careful to retain all rights to the land. It may withdraw any portion of the area for higher economic use, such as agriculture, mining development, industrial development and the establishment of townsites.

Coal Strike Settlement Hopes Dim

WASHINGTON, Oct. 22 (UP).—Government and industry leaders abandoned today whatever faint hopes they had that John L. Lewis might call off the "milk money" strike of 350,000 soft coal miners.

The miners began walking out last week, without any formal authorization from their union, after the Wage Stabilization Board lopped off 40 cents of the $1.90-a-day pay raise which Lewis had negotiated. Harry M. Moses, president of the Bituminous Coal Operators' Association, appealed to Lewis to order the men back to work for the $1.50-a-day increase approved by the board.

Lewis replied late Tuesday with a vitriolic letter accusing the wage board of trying to "filch milk money from the miners' purse."

14.6 Per Cent Increase Sought, 10-Cent Pay Phone

British Columbia Telephone Company announced today it is seeking an average 14.6 per cent increase in exchange rates and a boost from 5 to 10 cents on pay-station charges.

The increase, if granted, would mean about 35 cents more on the average two-party monthly phone bill in Victoria, and $1.80 on the individual business phone.

The company is also asking an average increase of 12.2 per cent in long distance rates.

Mayor Claude Harrison on receiving a copy of the application said flatly he would oppose any increase.

"I haven't examined the application yet but I will oppose any increase to any of these public utilities," the mayor said. "The people can't keep on paying more. We're not that wealthy.

"I have opposed the B.C. Electric consistently in their applications for increases and I will oppose this."

The telephone company applied to the Board of Transport Commissioners for permission to increase the rates to meet increased costs.

The 14.6 per cent increase in exchange rates is exclusive of inter-exchange charges, which would be unchanged.

INTERIM BOOST ASKED

The company is asking the board to grant an interim hearing at Ottawa at the earliest moment "so that some relief may be given, pending the holding of a full-scale public hearing in British Columbia at a later date."

The company estimates the proposed increases in exchange and long distance rates would give it an increase in exchange and long distance revenue of $2,959,978 or 12.5 per cent.

The application states that the new wage agreement with the union employees, effective June 1, 1952, plus increases in the salaries of non-union employees will increase 1953 operating expenses by $1,031,865.

If the application is granted two-party telephone charges in Vancouver will rise from $3.90 a month to $4.40 and individual business telephones from $11.70 to $13.65.

EARNINGS DOWN

The company states the lag which has occurred between the time that expenses have increased and increased rates have been granted, has made earnings inadequate.

It states that rates and charges now in effect are "not sufficient to produce the revenue required to meet the necessary costs to maintain and operate its property devoted to the public use."

It estimates that on the basis of its present rates it will suffer a heavy loss in 1953.

This is the third application for rate increases made by the company since 1921.

The company, in its application, claims that it needs the increased rates to maintain its credit and attract capital needed to enlarge and improve its services.

It asks an interim hearing by the board in order than an interim increase may be granted because of the company's "rapidly deteriorating financial position and the urgent necessity for additional revenues."

Fog Ties Up Ships, Planes In Vancouver

VANCOUVER, Oct. 22 (CP).—Vancouver today groped its way through the second bad fog in less than a week.

A flurry of accidents was reported to police as visibility in some places was reduced to "zero." Steamships were unable to move out of the harbor and no airplanes left the ground.

A young truck driver was seriously injured when his light panel truck collided with a moving freight train and was dragged 118 feet. Bernarous Rentmeister, 23, suffered a possible skull fracture and multiple lacerations. The truck was almost demolished.

CAINE MUTINY ON PAGE 16

Minister Seeks People's Will On B.C.H.I.S.

Eric Martin Plans 'Grass Roots' Tour

Health and Welfare Minister Eric Martin will embark early in November on a fact-finding tour of central and northern British Columbia in an effort to obtain "grass roots" information on the people's hospital insurance wants.

It was learned today the government's plan to bring delinquents into the scheme—through suspension of arrears—has not, to date, had the desired effect, and the minister intends to go out among the people and get the reasons first-hand.

Actual figures on the number of delinquents who have reinstated themselves under the "new deal" are not available, but it is known the amount has been disappointing to the government.

Mr. Martin is hoping that the number will increase at the end of the year, but other ministers are not so hopeful.

The health minister's tour will serve the purpose of acquainting him more fully with the desires of the people before new hospital insurance legislation is prepared for the spring session.

VISIT HOSPITALS

The minister, it is understood, will discuss hospital insurance with numerous hospital executives on his tour and will address many public meetings.

Purpose of the trip, according to cabinet sources, is to "find out just what the people do want in the way of hospital insurance."

Roughly one in five British Columbians, who should be covered by hospital insurance, have evaded paying premiums.

In an effort to draw these persons into the scheme voluntarily, the government early in September announced suspension of arrears for delinquents.

This means anybody who hasn't paid premiums ever since institution of the scheme in 1949 can re-establish themselves by paying the current premium only.

The government, however, has stressed that through procedures provided in the Hospital Insurance Act the government will continue to collect premium arrears from those persons who can well afford to pay. This is done by making arrangements for installment payments in accordance with a delinquent's means.

Pr. Kathleen Probe Halted

VANCOUVER, Oct. 22 (CP).—Owing to the illness of Mr. Justice Sidney Smith, the hearing into the sinking of the C.P.R. steamship Princess Kathleen was not heard today.

The inquiry will begin next Monday.

The Kathleen ran aground Sept. 7 near Ketchikan, Alaska.

MATTER OF HIGH POLITICAL POLICY

Britain's Sea Lord Refrains From Answering Bombing Query

Whether U.N. forces should bomb Red targets in Manchuria is a question which even Britain's first sea lord won't answer.

Sir Rhoderick McGrigor, conferring today with Rear Admiral Wallace B. Creery, flag officer, Pacific coast, said:

"That is a matter of high political policy on which I am not able to comment.

Sir Rhoderick arrived here Tuesday night by plane from Vancouver after reaching Canada after a month-long tour of the Far Eastern fighting front. From here he will proceed to Ottawa for top-level conferences with Canadian chiefs of staff and defense department officials.

Sir Rhoderick said here United Nations naval-air power in Korea is "most strong and adequate."

SIR R. McGRIGOR

The Sea Lord told of time spent aboard the British aircraft carrier Ocean whose planes are operating with high efficency and success against the enemy.

Of carrier pilots, he said: "I have found them all in excellent battle fitness and of the highest morale."

Of the general U.N. naval force: "It is an inspiration to see the teamwork between the ships of the Commonwealth navies and the ships of other United Nations forces. They have certainly established a high reputation for their contributions to the campaign."

He said he deeply regretted the recent casualties sustained by the Canadian destroyer Iroquois, which was hit by Chinese Communist shore batteries while on patrol.

"Chinese shore batteries have inevitably obtained an occasional hit but they should not be rated too highly."

Sir Rhoderick visited the Iroquois, Nootka and Crusader while overseas.

ON THE TIMES

By ART STOTT

A few years ago newspapers in Canada carried a statement from Dr. Brock Chisholm. As a psychiatrist he was revealing some of the dangers of the belief in Santa Claus.

Near as I can remember, he said that it was wrong to build up the idea of Santa in a child's mind because when the kid found out, a part of his faith would be shattered. It seemed at the time —and recollection's hazy—he was illustrating the manner in which a youngster can get that feeling of insecurity through the betrayal of misplaced trust.

Stott

Maybe he had a good point. Maybe his explanation was reasonable enough. But when it came to Santa, who wanted to be reasonable? All across the nation writers jumped on Brock Chisholm.

Brock Chisholm was the guy who had tried to kill Santa. There you had Brock Chisholm. And because you'd lost your temper a little at a person who cast doubts on something you cherished, you dismissed him with a pitying sneer.

Only you didn't dismiss Brock Chisholm.

It's next to impossible to dismiss a person like Dr. Chisholm —particularly when the American Public Health Association at its annual meeting in Cleveland last night presented to him the Albert and Mary Lasker Foundation award with the citation that he "inspired and organized the vast post-war international health campaign which has brought about a remarkable reduction in sickness and mortality throughout the world."

You might have read the story on Brock Chisholm by Albert Deutsch in The New York Times Magazine. If you have, you'll find you can't hate the man. You'll just bury that little Santa Claus incident and join me on the Chisholm bandwagon.

My Kind of Canadian

It's pretty flattering to Canadians to see Dr. Chisholm painted in the colors Albert Deutsch used. It shows him as the type of Canadian most of his fellow countrymen admire. It makes you feel just a little prouder that one of your own folk can make the contribution to the world that he has been making as director-general of the World Health Organization. You throw out your chest a little more when Deutsch says Dr. Chisholm might well be called the first Surgeon-General of the Human Race.

There's a particular type of bigness in that sort of title. It combines all you've read about surgical wizards with the good honest affection and respect you have for your family doctor. And the personality becomes more friendly when you see him described as "a rather slight, mild-mannered, blue-eyed individual with cherubic visage and thinning grey hair" who has a "manifest devotion to the tasks of helping other human beings."

You begin to admire him for the breadth of his outlook and his passionate belief in the equality of all peoples. You hope he'll find enough mature men in the right places who, as Deutsch phrases it, will have "the ability to face reality and to evaluate it, objectively, without the distorting impediments of hate, morbid fear and false loyalties."

And you're inclined to think that if he can reach such men, the administrative genius and influence he has shown in his World Health Organization work might weld them into a team to protect humanity from "man's last enemy—himself."

Letting in the Light

You read of Dr. Chisholm's accomplishments with a relatively small budget. As the head of W.H.O. he and his colleagues have been spreading the knowledge and information required to check disease and forestall death in what are sometimes called the under-developed countries. You learn of the success of that technique in beating back malaria which once claimed 3,000,000 lives a year.

If, shading your admiration for the man a little, you think of his Santa Claus statement a few years ago, why, just remember that bus advertisement that's been staring down at you since mid-summer. For weeks now that red-nosed apple-cheeked figure in the red stocking cap has been saying: "I'll be ready for Christmas," and asking, "Will you?"

If he's asking me, the answer is "No." And if he keeps on asking much more, I'll be ready to agree with Dr. Chisholm on the expendibility of that character who once had the decency to keep out of sight until December.

TRIBUTES TO ERNIE CARSON

(Continued From Page 1)

mired very much, not only for his ability and integrity, but for his great zeal for the welfare of the province of British Columbia.

"During all the time I knew him, he gave unsparingly of himself and never considered his own activities first or paid heed to the warnings of fatigue in his unswerving efforts on behalf of the province and its people."

Cornelius F. Moriarty, veteran member of the Legislative Press Gallery—"I knew Ernie Carson since the days when he was a Conservative back bencher for Lillooet in the Tolmie government. He was without doubt one of the finest men every to occupy a seat in the Legislature."

F. A. White, president, Victoria branch Canadian Arthritis and Rheumatism Society, "The passing of Mr. Carson is a personal shock to each and every member of the Victoria branch of the Canadian Arthritis and Rheumatism Society of which he had been an executive member since its beginning. No man more deserved the title honorable. To his wife, our beloved Mrs. Carson, goes our deepest sympathy."

Arthur Ash, former Liberal member for Saanich, "Ernie Carson contributed much in public service to the people of British Columbia. His work and monument is visible throughout this province—the roads of British Columbia. We have lost an able public servant."

Former Premier Byron Johnson: "I was shocked to hear of his sudden passing. During the period when I was premier, Mr. Carson was minister of public works. The tremendous highway development in that time is a fitting tribute to his energy, foresight and leadership in his department.

"British Columbia has lost an outstanding native son, one who has served his province well."

R. H. Pooley, former attorney-general: "Ernie Carson was about the best friend I had in the world. We fished together and hunted together and we were in politics for years together. This province has lost the best public works minister it ever had. He was an absolutely genuine, A1 citizen. No better fellow ever lived than Ernie Carson."

Bruce Hutchison, editor of The Victoria Times and a close friend: Ernest Carson was the finest man, both in his public and private life, whom it was my privilege to count as a friend.

The public knew him as its faithful servant whose labors resulted in his untimely passing. His friends — and they were in all political parties — knew him as a man of openhanded generosity, steadfast courage and a most delicate honor.

In him, more perhaps than in any contemporary, lived the true spirit of the British Columbia frontier and the quiet strength of this land."

Mrs. Nancy Hodges, Liberal M.L.A. and a neighbor of the Carson's: This is a very tragic loss to the province. His death is another reminder of how much people in public life give to their work . . . He was an exceptionally fine man."

Dr. Gordon Grant, president, Victoria Federal Progressive Conservative Association: "Ernie Carson was the kind of man who leaves the world a great deal poorer when he goes. He was a martyr to public service; if he had lived his life according to selfish motives, he would have quit years ago. His monument, the highways he built for B.C. will stand for years to come."

J. A. A. George, prominent Conservative: "British Columbia and the Progressive Conservative party have lost a man whose devotion to duty was an example to his friends and an inspiration to those who worked with him. In this day of changing values, his integrity and loyalty were unquestioned. His services will long be remembered."

Walter S. Miles, Conservative candidate for Victoria: "One of the worst losses B.C. could have had at a time like this. He was a personal friend to everyone. B.C. has lost a wonderful man, and his family has lost a wonderful father."

E. T. Kenney, Liberal M.L.A. for Skeena: "A distinct loss. He made a great contribution to the walfare of the province. He will be sadly missed in the House."

W. T. Straith, former education minister: "He was one of my best friends, for whom I had much respect. He had as broad a knowledge of B.C. affairs as any public man I know. His death is a severe loss."

Mrs. Margaret Harvey: "British Columbia without regard to party politics will mourn the untimely death of Mr. Carson, who since his election to the Legislature in 1928 has given unstintingly of his services to the welfare of his native province."

R. J. Patch, president, Victoria Provincial Progressive Conservative party: "The Legislature and the people of B.C. have suffered a profound loss. Ernie won the respect of all who worked with him, whether politically opposed or otherwise."

Col. D. J. Baldwin, chairman, B.C. Labor Relations Board and a personal friend: "His capabilities were wide and he was extremely sincere. I had great admiration for him, an outstanding citizen whose loss will be felt province-wide."

Howard C. Green, M.P.: "In the passing of Ernie Carson, British Columbia has lost one of her finest sons. Member of an outstanding pioneer family, he knew our province as few have ever done, and threw his whole heart into his job as minister of public works. Sincere, friendly and understanding, he will be missed and remembered in every community in B.C., large or small."

R. C. Macdonald, former B.C. cabinet minister: "I had been associated with Ernie Carson as a member of the government for a good many years and it is a great shock to hear of his sudden passing. In it we have lost a man long devoted to public service and the present high standard of our provincial highways construction is a monument to his record as a public servant.

"His sound judgment, his keen foresight and his devotion to the welfare of the province were always highly respected by all of his colleagues in the government."

Sea of Mud Fails to Halt South Koreans in Bid for Strategic Hill

SEOUL, Korea, Oct. 22 (UP).—South Korean soldiers recaptured Pinpoint Hill on Sniper Ridge today from two Chinese battalions that had churned through a sea of mud and temporarily won the strategic height.

The South Koreans reported their units were re-entrenched atop Pinpoint, highest peak on the ridge.

The Reds began their assault on Sniper Ridge, a long, low-lying ridge on the central front a mile east of Triangle Hill, at dusk Sunday night in a driving rain. One company got within hand grenade range of South Koreans on Pinpoint Hill but could not bring needed reinforcements up the slippery hill to sustain the drive.

About 25 Communists reached the backbone of the ridgeline and jumped into South Korean bunkers. Hand-to-hand fighting raged for an hour while the remainder of the attacking force floundered on the slopes, unable to move up or to retreat in order.

An hour and a half after the attack started, the Communists were beaten.

Rain, fog and slippery hill slopes hampered action all along the 155-mile battlefront. A South Korean attack against Iron Horse Mountain bogged down 40 yards from the crest of the enemy-held peak. Fog blinded tanks which moved out to support the attack.

On the eastern front, a Red platoon of about 40 men worked up to Finger Ridge and began a close-in rifle and machine gun fight with South Koreans. The fighting was still going on at last reports.

Fifth Air Force fighter-bombers and fighters were grounded nearly all day Tuesday. B-29 Superforts, undisturbed by the cloud cover over North Korea, radar-bombed a Communist communications centre and troop billets five miles south of Wonsan on the east coast during the night. They dropped more than 100 tons of 100-pound bombs.

1950 HILLMAN MINX

One of the most popular of English makes. Here is a roomy four-door sedan, immaculate inside and out. Blue Grey paint with dark blue solid leather upholstery, mechanically guaranteed. This smart economy car will delight the small car enthusiast. Remember, our thirty-day exchange privilege applies to all our offerings. The full price for this popular Hillman model is only $1,395.

DAVIS MOTORS LTD.
900 Fort St. and 920 Yates St. H14

DODDS KIDNEY PILLS
A TREATMENT FOR BACKACHE AND TIRED FEELING DUE TO URINARY IRRITATION AND BLADDER DISCOMFORT

BRONCHIAL ASTHMA

Do you gasp, wheeze and fight for breath, so you can't get proper sleep? Templeton's RAZ-MAH capsules help you to breathe easily, relieved of wheezing and gasping. They loosen tight-packed phlegm in bronchial tubes, so it comes away easily. Sleep and work in comfort, take RAZ-MAH today. 65c, $1.35 at druggists. R-55

World Famous
HP SAUCE
is Canada's Favourite

FIR MILLWOOD
2-FOOT LENGTHS
2-CORD LOTS, ONLY .... $5.00 PER CORD
MANNING FUELS LTD.
1910 STORE ST. B 1013

Little & Taylor
. . . headquarters for fine watches in Victoria

People who know, buy from Little & Taylor. Discover for yourself . . . our excellent service; the guarantee that matches the manufacturer's.

Specializing in the time-honored Longines-Wittnauer line, available for as little as

$39.75

for Christmas . . .

Those special gifts reserved for you on our Early-Bird Lay-Away Plan.

LITTLE & TAYLOR
Registered Jewellers American Gem Society
1209 Douglas St. (Scollard Bldg.) Phone G 5812

NEW SHIPMENTS
from the
GENERAL ELECTRIC
HOUSE OF MAGIC
with all the
LATEST IMPROVEMENTS
PAY ONLY $5.00 Down
BALANCE $1.00 A WEEK!

FEATHERWEIGHT IRON . . . WEIGHS ONLY 3 POUNDS. $14.50
G.E. STEAM IRONS $24.95
ELECTRIC KETTLE FASTEST WAY OF BOILING WATER IN THE HOME. $14.50
FLOOR POLISHER . . . YOU JUST GUIDE, IT DOES THE WORK $64.50

Furnish Your Home the Easy Way . . .
THE MACDONALD WAY!
MACDONALD'S
716 YATES STREET PHONE E 1171

BRAIN WAVE CONTEST NO. 2

COMPLETE THIS EASY JINGLE ....

A financial success, I never may be,
But I certainly must have Blue Ribbon Coffee!
I love its aroma, it beats all the rest,
____
(Complete the last line to rhyme with "rest")

WIN CHOICE OF A
TELEVISION SET OR
COMBINATION RADIO

FIRST PRIZE Your choice of a 1952 Admiral TELEVISION SET or COMBINATION RADIO. Plus $100 Cash if your entry contains a Blue Ribbon coupon or reasonable facsimile.

45 FINE CONSOLATION PRIZES consisting of:
15 Silex Coffee Makers
15 high quality English Tea Pots
15 useful, up-to-date Cook Books

SEND A COUPON, LABEL, OR BOX-TOP FROM ONE OF THESE WONDERFUL BLUE RIBBON PRODUCTS, AND RECEIVE
$100 CASH
IF YOU WIN

IT'S FUN—IT'S EASY—
READ THESE SIMPLE RULES!

1. Try your hand at jingle writing! Think of a last line to rhyme with "rest". For instance — "Blue Ribbon Coffee is surely the best". See how easy it is? And your "Brain Wave" may win you a Television Set or other valuable prizes.

2. Print the last line on coupon below, with your name and address and that of your grocer. Mail your entry as directed in the coupon below.
3. Enclose a coupon (or reasonable facsimile) from any Blue Ribbon Product — Coffee, Baking Powder or Tea — it will add $100.00 Cash if you win the first prize.
4. All entries become the property of Blue Ribbon Limited.
5. Prizes will be awarded for originality and suitability. Entries will be judged by a well-known cartoonist, and the decision of the judge will be final.
6. Contest closes midnight October 31st, 1952. All entries must be postmarked before that time.
7. Contest is open to anyone in Canada, except employees of Blue Ribbon Limited, its advertising agencies and members of their families.

Send as many entries as you wish. The more you send, the greater opportunity you have of winning.

BLUE RIBBON LIMITED
TORONTO WINNIPEG VANCOUVER

ENTER TODAY!
BLUE RIBBON
BRAIN-WAVE CONTEST
BLUE RIBBON PRODUCTS
COFFEE — BAKING POWDER — TEA

Fill in and Mail This Coupon

BLUE RIBBON BRAIN WAVE CONTEST No. 2,
1034 HASTINGS ST. W., VANCOUVER
My last line for the jingle in the Brain-Wave Contest is:
____
(complete the last line to rhyme with "rest")
I enclose a coupon from a Blue Ribbon product.
My name is ....
Address ....
Grocer's Name ....
Address ....
(Please Print) BR-5

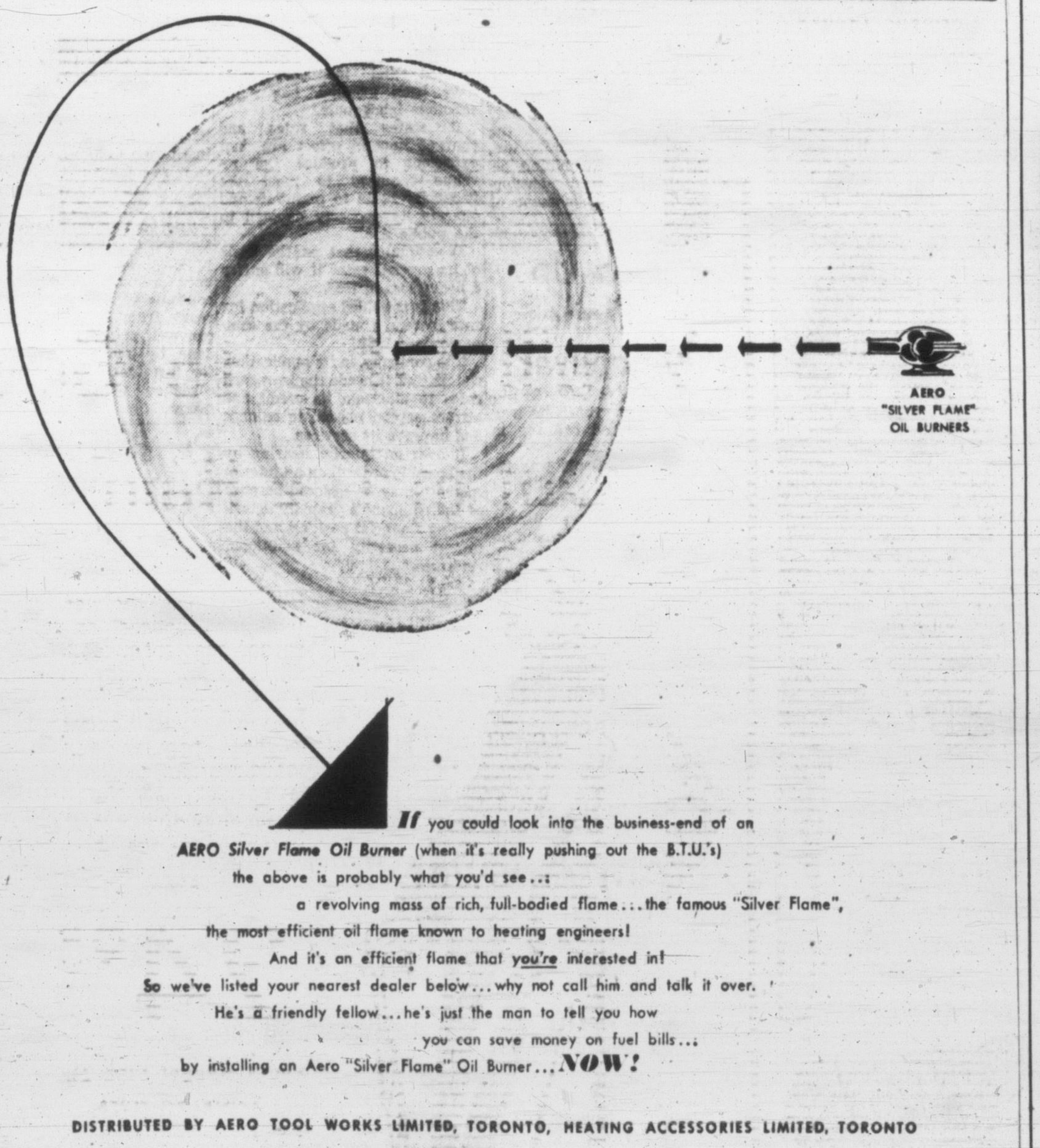

If you could look into the business-end of an
AERO Silver Flame Oil Burner (when it's really pushing out the B.T.U.'s)
the above is probably what you'd see...:
a revolving mass of rich, full-bodied flame... the famous "Silver Flame",
the most efficient oil flame known to heating engineers!
And it's an efficient flame that you're interested in!
So we've listed your nearest dealer below... why not call him and talk it over.
He's a friendly fellow... he's just the man to tell you how
you can save money on fuel bills...
by installing an Aero "Silver Flame" Oil Burner... NOW!

DISTRIBUTED BY AERO TOOL WORKS LIMITED, TORONTO, HEATING ACCESSORIES LIMITED, TORONTO

CALL YOUR NEAREST DEALER NOW!

Eagle Sales and Agencies — 1016 Fort Street B 3923
Griffin and Orpwood Limited — 941 View Street B 5159
E. L. Rainsford — 1112 Finlayson Street G 5579
Dave White — 1721 Kings Road E 0416

Distributed by Bartle and Gibson Co. Ltd., 960 Yates Street, Victoria, B.C.

HERE THERE and EVERYWHERE

TRAGEDY—In Winnipeg, R.C.M.P. report the death of a 13-year-old boy—Lenica Langam—from terrible burns in Roblin Hospital.

The youngster was turned into a human torch when he and five other boys were pouring gasoline into a parked automobile and somebody struck a match. The gasoline can exploded.

Flames enveloped the boy and he suffered first, second and third-degree burns. Rushed to Roblin Hospital, he died Tuesday morning.

Lenica was the son of P. B. Langam of the Boggy Creek district near Dauphin, Man.

★ ★ ★

DIED—Dr. Hans Merensky, millionaire diamond and platinum discoverer, died Tuesday in South Africa. He was 81.

In 1927 Merensgy discovered a huge diamond field near Alexander Bay, on the west coast of South Africa. Countless diamonds, believed to have been washed down by rivers, were found lying under rocks. Merensky sold his interest for about $5,000,000.

Three years previously he had discovered the famous Merensky platinum reef in the Lydenberg district of the Transvaal.

★ ★ ★

VEERED—The season's worst tropical storm veered from its plotted course today and swung into the South China Sea.

The storm, with winds up to 100 miles an hour, rolled up the southeast coast of Luzon, lashed the Tayabas Bay area, then swung due west. The Manila weather bureau said it was moving west-northwest at 12 miles an hour.

There is only one reported death, but communications with outlying areas were out. More than 100 persons were homeless on Samar, Leyte and southeast Luzon. Coastal areas were flooded. Crop damage ran to unestimated millions. Highways, rail lines and bridges were cut. Three boats were sunk.

★ ★ ★

STARTLING—In New York a French and an American radiologist startled the annual meeting of the American Cancer Society today by describing successful treatment with X-ray radiation alone of inoperable cancers of the breast.

Dr. François Baclesse, of the Curie Institute of Paris, said he treated 151 inoperable breast cancers with X-rays between 1936 and 1946. Forty-four of the women survived and are apparently cancer free.

Dr. Maurice Lenz, professor of clinical radiology, Columbia University's College of Physicians and Surgeons, said he had treated 31 inoperable cases between 1938 and 1940. Ten women survived five years and six still are alive, 10 to 14 years later.

★ ★ ★

BETTER—In Detroit actress Bette Davis hopes to recover from a sore throat and a "double cold" in time to resume her singing and dancing role tonight in the pre-Broadway run of the musical revue, "Two's Company."

Miss Davis fainted Sunday during her first opening-night number but recovered and carried on. At curtain-time Monday she apologized in a hoarse whisper to her audience for having to cancel her numbers. Tuesday night the entire performance was called off.

Miss Davis' secretary said the star is a "very sick girl" because of the overwork of prolonged rehearsals and a "double cold." Her physiican flew in from New York Tuesday and said she might possibly be able to appear today.

TO SAVE TROUBLE

Benjamin Franklin invented bifocal glasses to same himself the trouble of changing his spectacles when looking from near objects to distant ones.

AFRICAN TERROR

Black-White Tension Mounts

Three Crises Face Commonwealth; Race Hatred, Labor, Politics

By ARTHUR GAVSHON

LONDON, Oct. 22 (AP) — Britain's Commonwealth faced three crises in Africa today in the wake of mounting black-white bitterness and bloodshed.

Race hatred, labor unrest and a political upheavel flared anew in independent South Africa and the British East African colonies of Northern Rhodesia and Kenya.

In South Africa, for the first time in recent history a Negro mob over the week-end unleashed its simmering hate against white men, women and children, killing, looting and burning as they went.

In Northern Rhodesia's vital copper mines, 37,000 out of 39,000 Negro workers downed tools for more money and the right to do more skilled work.

In Kenya, on the East African seaboard, British troops flew in as a state of emergency was declared by the Nairobi government to help root out the Mau Mau secret society of tribesmen pledged to drive the whites into the sea.

The situations in the three countries which have produced the turbulence are not the same.

As far as is known, the Negro peoples in southern, central and eastern Africa are in no way linked with each other. They have no organized political movement. Their one common denominator is resentment against white rule and a deepening dissatisfaction with their own lot.

The outburst in Port Elizabeth, South Africa, in which four whites and seven non-whites were killed and many more hurt, seemed spontaneous. Reports from the union stressed that the incident had no connecvtion with the non-white campaign of defiance against race laws—a campaign that has led to the arrest of nearly 6,000 since it was launched last June.

Scared What Morrow May Bring

Nevertheless, racial tensions in South Africa have been rising steadily since the war. Moderates among white and black alike are scared of what the morrow may bring.

Production of copper has been halted by the North Rhodesian strike in four main mines. A similar stoppage before the Second World War led to big-scale clashes, and South Africa sent men and guns to help the colonial authorities crush the miners' resistance.

Some government officials here speculated the new stoppage in part expresses the Negroes' opposition to Britain's project for a new central African state. It would ultimately weld southern and northern Rhodesia and Nyasaland into a new dominion.

The Mau Mau of Kenya is a movement whose exact strength is unknown to the authorities. Its terrorist actions in rural areas since September have been marked by an anti-white fanaticism. The secret society—originating from the intelligent Kikuyu tribe—has been blamed for 41 murders, 12 assaults and 24 hut burnings in the last few weeks.

The mystery men of the Mau Mau draw their strength mainly from the sympathies they have been able to invoke among their fellow Negroes in Kenya. Tens of thousands of them are landless. Those who have farms often have gone hungry because of drought and pests. In the towns, workers' wages have not kept pace with rising living costs.

British officials here have always asserted that there is no strong, organized Communist movement in central or east Africa. In South Africa Prime Minister Daniel Malan's government has banned Communism.

Lt.-Cmdr. John Garrard Heads Malahat's Mess

Officers of Victoria's naval reserve division, H.M.C.S. Malahat, have elected Lieut.-Cmdr. John Garrard, executive officer of the division, as president of the wardroom mess.

Lieut.-Cmdr. John W. Shaw is vice-president and Lieut-Cmdr. William Walker, secretary. Named to serve as executive committee members were Sub.-Lieut. (W) Gaie Brock, Commissioned Electrical Officer Harry Wood and Lieut. (E) Charles Davis.

Fighter Planes Crash

LONDON, Oct. 22 (Reuters)—Three British meteor jet fighters crashed today on training flights over Britain.

One pilot was killed, one was believed killed, and ships and planes were searching the area off the Northumberland coast for the third pilot.

ARBOGA, Sweden, Oct. 22 (Reuters)—Police today found the body of farmer Josef Karlsson, 52, drowned at the bottom of his well. In the farmhouse were his wife and two sons, 16 and two, stabbed to death.

New Hall Is Imposing Structure

Metropolitan's Annex Opens With Ceremony

Congregation to Hear Former Minister, Dr. A. E. Whitehouse, as Chief Speaker

Members of the congregation of Metropolitan United Church will gather tonight to mark the opening of the new addition to the church.

A banquet will be held, starting at 6.30, in the new church recreational hall. Dr. A. E. Whitehouse, former minister of the church, now retired and living in Vancouver, will be main guest and principal speaker of the evening.

The addition, only recently completed, provides, in addition to the main hall, a modern kitchen equipped with latest electrical devices, a ladies' parlor, youth rooms, offices and four rest-rooms.

The recreational hall is 68 by 56 feet and has a 19-foot ceiling. The hall will be used for such games as basketball, badminton and floor hockey, and will serve as well for banquets, concerts and other functions.

The kitchen adjoining is equipped with electric ranges, sinks and numerous cupboards.

Above, on the second floor is a ladies' parlor, 40 by 20, with wall-to-wall carpet and soft lounges. A small kitchenette is attached.

On the top floor is the youth room, measuring 40 by 24, which will serve the various young people's groups operated by the church. On this floor there is also office space.

FATHER GUILTY

NEW YORK, Oct. 22 (UP)—An irate father sought police action against his 15-year-old son when the boy tried to shoot him with a home-made pistol.

Justice Jacob Panken decided Monday the father was the real culprit and found him guilty of contributing to the delinquency of a minor and drunkenly beating his wife over an eight-year period.

Ontario Approves New Tax-Rental Agreement

TORONTO, Oct. 22 (CP)—The Ontario government's five-year tax-rental agreement with the federal government received nearly unanimous support in the Ontario legislature Tuesday.

Liberal and C.C.F. spokesmen said their groups will vote for a bill ratifying the agreement signed last August 29 under which Ontario will turn over, until March 31, 1957, its personal income and corporation tax fields to Ottawa in return for an annual payment.

Liberal house leader Farquhar Oliver, however, demanded the government recognized a "moral obligation" to give municipalities any savings under the agreement. He said it was reported the government will save $25,000,000 in the 1952-53 fiscal year by taking the federal payments rather than collecting its own corporation taxes.

N.Y. Crooner Wants to 'Comfort' Lovely Rita

MADRID, Spain, Oct. 22 (UP)—New York crooner Bob Savage sought today to hire a fast auto and chauffeur to drive to Seville to "comfort" actress Rita Hayworth in view of her marital difficulties with Prince Aly Khan.

Savage, who arrived early this week by plane, sent five dozen roses Tuesday to Miss Hayworth, whom he said he dated in the United States. But the actress was reported to have paid no attention to the flowers. Earlier she told Spanish friends she did not recall ever meeting Savage.

"I am sure that if I had a chance to talk with her for only 10 minutes everything would come out nicely and not only for me but for Rita," Savage said. "I feel that she is no longer in love with Aly."

ANNOUNCEMENT

DR. H. E. RIDEWOOD whose offices are situated in the JONES BUILDING, FORT STREET, wishes to announce that DR. G. F. HOUSTON is now associated with him in his practice of medicine.

REGISTER NOW

For Municipal Voters' List of City of Victoria For Current Year 1952-53

With the exception of qualified "Householders" whose names appeared on last year's Voters' List and who have paid both Road Tax and Poll Tax this year, and with the exception of qualified "Licencees" whose names appeared on last year's List, all "Householders" and "Licencees" wishing to have their names placed on the Victoria Municipal Voters' List for the current year 1952-53 must file the necessary Declaration with the City Clerk, City Hall, by FIVE o'clock p.m., on FRIDAY, the 31st day of OCTOBER, 1952.

M. F. HUNTER, City Clerk.

City Hall, Victoria, October 11th, 1952.

EARLIER

Effective Sun., Oct. 26th

The Islander Limited

Will leave Victoria daily at ..... 10.30 a.m.

Arriving—

Duncan	11.40 a.m.
Nanaimo	12.40 p.m.
Port Alberni	3.10 p.m.
Courtenay	3.20 p.m.
Campbell River	4.15 p.m.

Faster Victoria-Vancouver Service—"via Nanaimo"

Leave Victoria—	
10.30 a.m.	5.45 p.m.
Arrive Vancouver—	
4.30 p.m.	11.45 p.m.
Leave Vancouver—	
10.30 a.m.	5.45 p.m.
Arrive Victoria—	
3.45 p.m.	11.40 p.m.

Coach Lines — Broughton at Broad — Telephone E 1177

CHRISTIAN SCIENCE HEALS

Attend a Free Lecture entitled

"Christian Science: The Supremacy of Spirit"

by Richard Knox Lee of London, England

Member of the Board of Lectureship of The Mother Church, The First Church of Christ Scientist, in Boston, Massachusetts.

Friday Evening OCTOBER 24 at 8 o'clock in the CHURCH EDIFICE Chambers Street and Pandora Avenue

First Church of Christ, Scientist, Victoria, B.C.

All Are Cordially Invited

Is this you?

nervous tense can't rest no appetite

You need Dr. Chase's NERVE FOOD

Inglis Washers SPECIAL TRADE-IN SALE

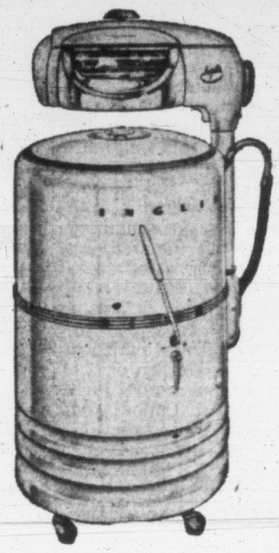

It's a wonderful offer on the Inglis Imperial Automatic Washer!

Be sure to take this opportunity to get the best for less . . . the Standard way!

See it . . . you'll agree the Inglis Imperial is the finest wringer-type washer available today!

★ New Hercules mechanism.
★ Ultra-modern down-to-the-floor design.
★ Safest heavy-duty wringer with streamlined chrome-plated drainboards.
★ Porcelain tub with centre drain.
★ Automatic pump.
★ Five 2½-inch castors on concealed legs.

REG. PRICE $229.50
Less Trade-in 50.00

Pay Only 179.50

Only 17.95 Down then LET YOUR CREDIT GET IT!

RIGHT THROUGH—YATES TO VIEW

Standard Furniture Denys of Victoria

PHONE B 5111

Now, for your convenience, AMPLE PARKING SPACE next to Ed and Austy's Service Station, corner Broughton and Quadra Sts.

Chaplin's FUNERAL **Chapel**

980 QUADRA G 5512

Manchester Funeral Directors Service Ltd.

You'll be glamorous in one of our newly arrived

COCKTAIL DRESSES

$18.95 and up

Just say "Charge It" and your account is approved at The Plume Shop

Plume Shop Ltd.

1740 DOUGLAS ST. PHONE G 5621

PORCELAIN WASH BASINS $30.00 (Or With Pop-Up Fittings, $32.00)

TOILETS High-Grade Porcelain—Close Connected Complete With White Enamel or Oak Seats $40.00

SHIPS' WHITE ENAMEL CAST IRON WASH BASINS With Spring Faucets, $15.00 Each

CAPITAL IRON AND METALS LTD.

1824-1832 Store Street G 2434 - G 8441

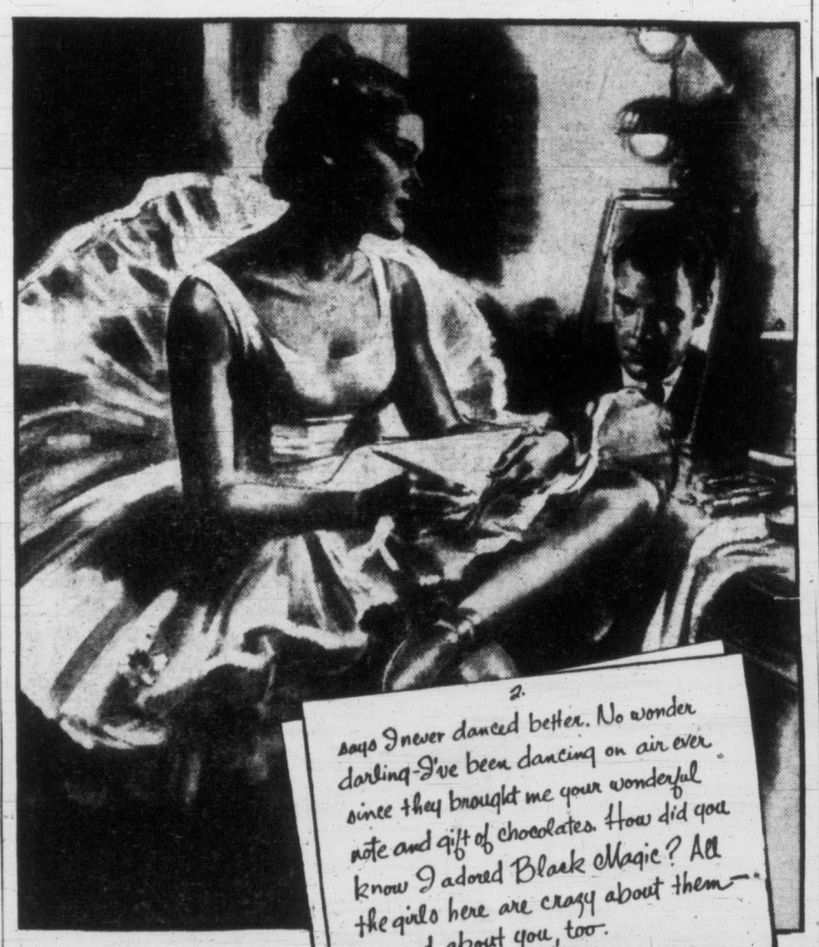

2. says I never danced better. No wonder darling—I've been dancing on air ever since they brought me your wonderful note and gift of chocolates. How did you know I adored Black Magic? All the girls here are crazy about them—and about you, too.

THE REST OF THE STORY

There are two reasons why Black Magic chocolates are worth writing home about. First, those really *luscious* centres were chosen by 3,000 people from literally hundreds of different chocolates. And then there are no better chocolates made than Black Magic, at *any* price. This is because Rowntrees put all the value into the chocolates themselves, packaging them simply, but elegantly, in a smart black box.

ENGLAND'S FINEST CHOCOLATES $1.65 A POUND

BLACK MAGIC by ROWNTREES

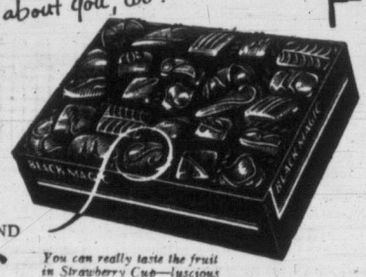

You can really taste the fruit in Strawberry Cup—luscious strawberry puree blended with fondant cream. Just one of the twelve delectable centres in Black Magic.

fashions that shine when it rains

You'll LIKE to Get Out In The Rain . . .

Yes, you'll welcome weather when you choose an all-weather coat from Mallek's. Rain-resistant, snugly warm, they're presented in such smart new styles. Velveteens, the new popular velvets, gabardines and checks . . . they're just made for practical, fashionable smartness, whatever the weather.

From 24.95

And a Budget Plan That Costs No More

Malleks

1212 DOUGLAS

Victoria Daily Times

The Home Paper

Established 1884

Published every afternoon except Sunday by The Times Publishers Limited, 2631 Douglas Street, Victoria, B.C. The Times is a member of The Canadian Press, which is exclusively entitled to the use for publication of all news dispatches credited to it or the Associated Press, and also the local news published herein. All rights to republication of special dispatches are reserved. Authorized as Second Class Mail, Post Office Department, Ottawa.

STUART KEATE, Publisher — BRUCE HUTCHISON, Editor

Ernest Carson

NO PUBLIC SERVANT IN THE history of British Columbia ever gave more of himself to the service of the people than Ernest Carson. At an untimely age, when still larger service was just beginning, his labors have cost him his life. But for the excessive burdens which he undertook, far beyond the duties of office, he would be alive today.

Ernest Carson was a child of British Columbia, born on the first ranch of the Cariboo, and he loved his native land as few men have loved it. He was retiring and modest, not given much to speech, but all his work was inspired by that love, by a secret dream of this land's future and a reverence for its past.

His vision and his energies have left their monument in the highway system of this province, but he has left more than that—an affection among British Columbians, from the capital to the little towns and remote cabins, unique in our time. He earned it not only by his work but by his private character, by a shining integrity and a human kindliness which every man instantly recognized and respected. The sorrow which fills British Columbia today knows no party lines. A great British Columbian has gone when he could be least spared.

Mr. Carson was a man without a shred of personal ambition but his character carried him surely into the highest counsels of government, and there he quickly gained the friendship of politicians in every party. His elevation to the leadership of his own party would have been automatic and no doubt unanimous at the forthcoming convention. And of all Conservatives he was uniquely fitted for that final responsibility. His party has lost its foremost figure and British Columbia a man who, by his own life, brought honor to our democracy.

His passing comes in the prime of his life and at the peak of his powers, but he has gone as he would have wished to go, in the sun of noontime. The sympathy of countless British Columbians, who have long known his gallant companion in that journey and the partner of all his work, will go out to his widow, who has made her own unique place in this community.

It was typical of Mr. Carson that, while he built some of the finest roads in British Columbia efficiently and well he never allowed his name to be attached to any of them. Premier Bennett, who knew him well, no doubt will wish to commemorate his work by naming one of those great projects, perhaps the Hope-Princeton or the Fraser Canyon highways, after him, so that future British Columbians may know their builder and remember one who asked nothing but the chance to work for his people and his land.

Trans-Atlantic Tension

THE CURRENTLY RUFFLED feelings in France are hardly serious enough to provide a foretaste of that inter-capitalistic war predicted by Premier Stalin, as has been suggested in some quarters. But they reflect the problem of the United States in its first attempt at leadership of a large section of the world.

The French were irked by a memorandum from Washington which suggested various ways in which the republic could make better use of American financial assistance.

It was, perhaps, a blunt approach to a delicate subject, but there had been growing criticism in Washington of use of American funds to pursue "colonial" wars instead of building N.A.T.O. strength. The U.S. memorandum was returned as "unacceptable," amid a chorus of outcries from Paris—an outcome which a little second-thinking in the U.S. State Department might have avoided.

But in its reaction France was only following similar anti-American sentiments which have arisen from time to time in the postwar years in other European capitals. London itself, particularly before the re-advent of Churchill, had produced some heated comments on U.S. policy. Parties in West Germany, Italy and other western allies had protested at various times against the diplomatic purposes of American aid, or at least what they conceived to be those purposes. Washington is finding that not only crowned heads lie uneasily. The democratic fedora is also likely to shelter a headache.

In the case of France, however, there are many factors contributing to the present restlessness. While M. Pinay appears to have made a successful effort to control French finances, the enormous drain of the Indo-China fighting continues, with consequent protests from various quarters of the National Assembly. When to this is added the expense of supporting rearmament to meet North Atlantic obligations, tempers of government and opposition alike are apt to become shortened if outsiders proffer advice.

The imminence of a decision on German rearmament, too, increases the French political temperature. Arousing the traditional fear of the country which has suffered two German invasions within living memory, the western democracies' plan to restore armed forces to West Germany must shortly be ratified by the Assembly.

Even separate guarantees from Britain and the United States, in addition to the over-all N.A.T.O. securities, have failed to calm French anxieties, at least in some of the parties. Premier Pinay and Foreign Minister Robert Schuman have supported the plan throughout and say its passage by the Assembly is sure, but a hot debate is in prospect — and French governments have fallen on much less serious issues.

Some observers have seen in the current unrest over U.S. policy and the renewed opposition to an armed Germany a political move to dethrone Foreign Minister Schuman. More than any other man in France, Schuman has worked for greater co-operation with West Germany. As the architect of the coal and steel sharing plan which bears his name, as a leading advocate of German integration into the west European defense circle and a foremost exponent of European federation he has drawn upon himself the full criticism of French isolationists of all shades.

Whether future safety lies in co-operation with Germany or in suppression of German strength is the great and vital question that France faces today. On its answer hinge not only the fortunes of M. Schuman, but of France and all Europe.

The Home Gets the Blame

THE VOICE OF LT.-COL. WALlace Bunton, Salvation Army figure with 46 years' experience in prison work, joins the chorus blaming unsatisfactory homes in Canada for delinquency. All but 1 per cent of juvenile crime, he says, can be traced to the home.

The percentage of young criminals is increasing, he adds, noting that early in his prison work career the majority of men in jail were older, but now most inmates are between 16 and 25.

Two points at least should be clearly stated in any discussion of juvenile crime: First, the number of young people getting into trouble is just a fraction of the total youth population. Second, young people are individuals; they cannot be treated as unidentifiable members of a mass called youth.

Lt.-Col. Bunton's statistics are still impressive. So is his statement that the 99 per cent of juvenile crime attributable to unsatisfactory home backgrounds springs not only from poor homes, but from those of families in comfortable circumstances where a condition of parental delinquency exists.

Yet the problem of juvenile delinquency will not be solved if attention is devoted only to those homes in which parents are a bad influence. It will continue to exist as long as there are homes where parents have little, if any, influence at all.

High pressure living and modern invention have changed the family in the last 30 or 40 years. Its members have ceased to be closely interdependent. The family game, the sing-song around the piano, the quiet talk by the fireside belong largely to an earlier era. The family today breaks up to listen to a radio program, possibly to watch television, to go out to a show.

It no longer has to rely on its own resources. It is freed of the centralization of an earlier day when, without a car, it had to spend more of its time under its own roof.

With the "progress" of the age, it has shucked off ties that bound it together, that maintained it as a unit under parental authority. And until it finds some more adequate substitute than it frequently possesses today, it will lack the stabilizing influence the home once exercised on a younger generation growing up.

Chips

By DAVID BROCK

As is common in middle-age, a friend of mine began to reminisce about all the women he'd once thought of marrying. He dwelt on their virtues with what I took for tenderness, and at times I half suspected him of wistfulness. He felt (unless I misunderstood him) he might have shopped around more. He had married a girl who worked at the Hudson's Bay Company, and he felt he might have done better at Eaton's. (This is not my own joke. I read it first in Irvin S. Cobb, but it is probably older than that).

Brock

The reason this joke is funny is that it expresses an almost universal feeling. A feeling of being somehow gypped. Wives get it just as much as husbands do. And yet, when I think of all the girls who tried to marry me, I think of them with a tenderness so delicate that I can hardly feel it. Discourteous of me, but there it is. I've tried and tried to care a hoot, but never a hoot will come.

PICNICS

In another few weeks it will be absolutely impossible to go on picnics. And thank God for that. Sane men rebel at picnics in October, or even September, sometimes. But lunatics themselves rebel in November, and are home-free until March or so. What I hate worst about picnics is the camera. The camera is not Man's Best Friend. Yet women think no picnic is any good without one. They criticize the picture afterwards. In fact, they refer to the whole theory and practice of photography with contempt, and maintain it is an artistic heresy. But they won't leave the house before a picnic unless they have two or three cameras safely tucked into the car. Honestly, sometimes you'd think photographic film was edible. Or potable. Celluloid sandwiches and Kodak cocktails.

* * *

As I may have told you before in this column, I once saw an advertisement for a movie camera saying that half the fun of owning a movie camera was leaving the damned thing at home and enjoying your outing. (So help me, this is true.) Nor did the advertisement lie, which is more than you can say of some ad-men's brain waves. My idea of a restful picnic is not a dream of disorganized games or disorganized menus. It is a dream of disorganized photography. Photography so disorganized that it almost ceases to exist. I have taken enough pictures of the human jaw munching bread and rolls. I now wish to desist. In fact, I now wish to abscond . . . if you're looking for a good verb, as many people are these days. And good verbs are just as cheap as bad ones.

Organized photography is a terrible thing. It is the sign of vacant minds. If you've had a good time, why do you need a snapshot to remind you of it? And if you've had a bad time, as seems more likely, how can a snapshot improve that time? I've got you both ways, I think. When I say "you," I am addressing the women . . . in other words, the chronic picnickers. Men don't care about snapshots, or even about picnics. Men who are men, I mean.

THRILLS

I have been reading a thriller by one Berkeley Gray. (I can't believe this is his real name. It sounds too easy). It is published by Collins, who normally publish better thrillers than this. Maybe they published this one as a joke. Maybe Mr. Berkeley Gray wrote it as some kind of obscure joke . . . a joke too deep for me. It is about a hero named Norman Conquest. When he doesn't want the villians to know who he is, he signs himself "1066," the playful rascal.

But the author doesn't call him that very often. It is usually the Gay Desperado, or the Bold Buccaneer, or something like that. And the author usually adds that the Gay Desperado has a "hell-for-leather look" in his eye, whatever that means.

* * *

Norman Conquest goes through fantastic adventures. He goes through them with what the author keeps calling "unholy glee." I went through the book with holy glee, and unholy glee, and just good old plain glee. I don't know which part of the plot I liked best . . . the pocket acetylene torch, which the hero used under water to burgle a steel barge full of jewels, or the black fighter-plane which the villians used to attack the hero's car, or the note the heroine managed to secrete in the hero's half-pound of butter.

But I think what I liked best was the hero's private and confidential armpit pocket. Even after the queen of the villians had stripped him naked, before putting him in a weighted sack and sinking him in a river, she didn't notice this pocket. Nor am I surprised. For one thing, it was so flat and so skin-like, "there was no visible sign that it existed, and the false skin was such an exact match that a powerful lens was needed to detect its presence." Even though it contained "a knife blade of incredible strength and keenness, and a flat file." And for another thing, no busy little villianess has time to go searching for such things.

True Glory

Ottawa Citizen

Stung by American criticisms, Premier Antoine Pinay has proclaimed France "a great power that must fulfill her destiny" and carry out "obligations" to "the populations that history has entrusted" to it. These and other tawdry phrases about "an imperious duty of vigilance, with constant awareness of the national dignity" evidently mean the continuation of a colonial policy based on force. They may well make realistic minds in France, or wherever else such stale rhetoric is still in vogue, consider what constitutes greatness in a nation.

Of true glory France has more than most nations. Its philosophers, scientists, artists, men of letters, made it the leader of western civilization. Its revolutionary slogan—"liberty, equality, fraternity"—helped shape modern history. But in this era of the prosaic tax-paying democracy, it needs to temper liberty with a stronger sense of public duty, to give equality and fraternity more meaning at home and in colonies that wish to be free. The test of a nation's greatness today is its contribution to human welfare.

Heading Into the Home Stretch

As Our Readers See It

WORLDLY-WISE

If Dr. Hickman is correctly reported when he says, "More and more wise men ensure the well-being of the world," and he has in mind the worldly-wise, then the outlook for the future is not very bright.

The worldly-wise intellectuals of the past and the present have run true to form as Paul in his first letter to the Corinthians has so aptly expressed their condition.

JOHN RYAN WHITNEY

1607 Belmont Avenue.

LIQUOR QUESTION

Re your leader "No Voice on Liquor." It is because the average citizen knows the dice are loaded, so to speak. For example, in your report of the proceedings of the enquiry commission, a paid agitator appeared before said commission advocating no "cocktail bars." Surely if Chairman H. H. Stevens were sincere he should have rebuked said person by saying "Do not talk such rot; you are fully aware there are already several cocktail bars in operation within the province of B.C., camouflaged as private clubs."

Why does not the association, advocates of no cocktail bars within the province of B.C., advocate that the cocktail bars now in existence within the confines of B.C. be abandoned?

Why does the government not compel the brewers to brew the beer from malt and hops in place of the present concoction or else their licence will be withdrawn?

In conclusion on numerous occasions in the past the writer has been informed by young Canadian soldiers who resided in the British Isles in the last war they liked the British pub. It was far superior to our beer parlors, wherein one has nothing to divert his mind, only to drink, drink, drink.

WALTER INWARD.

1446 Lang Street.

GREAT EDUCATOR

By press and pulpit and organizations, the 1952 edition of the Bible is being widely acclaimed. May it be accorded the appreciation of study that the perennial world's best seller deserves.

"The Bible Is True" is the title of a thrilling book of archaeological revelations by Sir Charles Marston, veteran of his profession in uncovering some of the earth's earliest civilization.

Iraq and Iran, so much in the news today, contain the remains of a vast civilization more than 5,000 years before Christ, he asserts. The science of archaeology testifies to the Bible accounts of such marvels as the deluge, the wonders of Babylon, the fall of Jericho and so on, even to the most ordinary customs of the day.

Take the art of early writing, for example, which cynical critics have ignorantly termed "the theory of a pious fraud."

Cuneiform tablets (baked clay writings) witness to writing many centuries before Moses' time. Hieroglyphic writings on the walls of the galleries and rooms in the Egyptian pyramids of Sakkara tell of a standard of religion such as is contained in the Book of Job, the Psalms, Proverbs, etc., that go back to the time of Enoch, the man "who walked with God" and was translated, aged 365 years. Verily the Bible is a great educator.

R. AVERY.

1834 Adanac Street.

STILL UNHAPPY

The curator of Victoria's Art Centre, as a jury member, in a long preamble to his attempt to justify the indelicate act of the jurors in hanging pictures of one of their number, did so by adorning himself with the thorny crown of martyrdom and even darkly hints at the need of police protection.

Art jurors are in the same category of umpires, referees, dog show judges, whose duties, while often thankless, nevertheless are undertaken by individuals, not commonly plagued by timorousness or the martyr complex, except when palpably at fault.

Be that as it may, the fact remains that the juror in question is not only a director, but also an art teacher, currently advertising for pupils. And, as the success of the Centre largely depends on the showing of the productions of art teachers and their successful pupils (the artists of today and tomorrow) the inference of indelicacy should be quite clear. Moreover, the plea that this particular juror had unselfishly served the Art Centre for many years, should not have had any weight in the decision.

The curator avers sweepingly that this sort of thing is done in Vancouver, Toronto, New York, San Francisco and might even be emulated in Timbuctoo. It is possible that there our curator may successfully make the natives swallow his unsupported assertions. In maintaining my viewpoint, let it be understood that I in no wise wish to detract from the undoubted merit of the pictures involved.

The curator stresses the fact that the jurors were chosen, so that one represented the traditional and conservative outlook, another the middle-of-the-road viewpoint and the third the modern or radical approach. The resultant selection finally hung, showed that the first two must have been badly overridden.

Finally the successful competitors are graced with the post-paid return of their picture, while the unsuccessful, though equally earnest artists, having also paid identical entrance fees, are inferentially told: "Come and pick up your rubbish off the floor in the back room." Surely, they rated at least an old trestle table, even without cover.

"MAN-IN-THE STREET."

The Unseen Audience : : : : : BY R. T. WEBSTER

From Our Files

Oct. 22, 1892—Charlie Freezie yesterday afternoon was elected chief of the Songhees Indians. The election took place in the "Big House" on the reserve.

Oct. 22, 1912—Bert Lindsay, writing from the east, has informed manager Lester Patrick he will play again as goal keeper with the Victoria hockey team.

Oct. 22, 1932—Civil servants at the Legislative Buildings must keep better hours following a warning letter from Premier Tolmie. The regulations call for an hour for lunch, but it is reported some have stretched it to two hours.

Nobody Is An Average Man

By JOSEPH and STEWART ALSOP from Washington

BEING reunited after a good many weeks of cross-country barnstorming, these reporters have tried to pool their impressions of the Presidential campaign to date. The result, it may as well be admitted, has not been immensely enlightening. Yet there is one point of strong agreement. Some very phoney cliches are now being parrotted by all and sundry.

One such phoney is the story that Gov. Adlai E. Stevenson "has been talking over the head of the average man." This one is oddly reminiscent of the soothing promises of the professional huckster; that you can join the national elite by buying this mass-produced toothpaste or that mass-produced deodorant.

Joseph

People are a bit cynical about the huckster's promises nowadays, but a lot of them take the Stevenson story with comic literalness. All over the country, perfectly impeccably average men and women rather smugly tell you, "of course, what Gov. Stevenson says is over the head of the average guy, but I think he is the best speaker I've ever heard."

Thus what was originally Republican propaganda against Stevenson, has now transformed enjoyment of a Stevenson speech into a sort of patent of intellectual nobility. More and more millions are becoming noble this easy way, without even the bother of returning a box-top.

Not all Stevenson's speeches have been successful, to be sure. But the more characteristic Stevenson orations almost invariably charm and very often move and persuade the Governor's hearers. He is undoubtedly attracting an increasing audience. By his voice alone, he is undoubtedly catching the public imagination. And these developments in turn account for the increasing crowds at Stevenson's meetings, and the feeling of a Democratic upturn that many observers now have.

A similar phoney, but with reverse English, is the theory that Sen. Richard Nixon's famous television broadcast on his private expense fund was an unalloyed triumph. A typical experience of one of these reporters occurred on the trip back to Washington, a few days ago. Five fellow voyagers, all extremely average, modest - to - prosperous businessmen, were engaged in the usual smoking room talk about politics. The topic of Nixon came up, as it often does in such gatherings.

Stewart

"Of course," said one of the group, "that telecast of Nixon's was pure corn, and after I thought about it a little I didn't like it much. But it went over big with the average guy."

The four other perfectly average guys in the group solemnly agreed that what Nixon said was "soap opera" but had pleased the common people. Three of the five rather shrewdly inquired how bribery was ever to be identified if the acceptance of personal expense funds became an approved practice. And so the subject was somewhat comically disposed of, in a way that both these reporters have often encountered.

Besides quantities of such accidental evidence, there are some pretty hard facts that suggest the Nixon affair was not all gain for the Republicans.

For instance, after the Nixon telecast, the pro-Nixon San Francisco Chronicle, with a daily circulation of about 160,000, received the truly staggering total of almost 2,000 letters. At least nine in every 10 of these letters were critical of Nixon. Many other newspapers, right across the country, are reported to have encountered a similar delayed anti-Nixon reaction.

In short, if Nixon made friends, he also made enemies. And in politics the enemies often count more than the friends.

Ups and Downs

By BRIAN TOBIN

"IT'S a pity," said the Elevator Man, "that fear is so often the trigger for our actions. Many an inoffensive animal has been killed, for instance, because some human was afraid of it. In other words, the victim was killed because of what it might do, rather than for what it was doing. Snap judgment is hazardous at any time, and applied to a proposition like that it becomes doubly shakey. Of course, you can hardly blame a fella in a tough spot from shooting first and asking afterwards. Even if you're sure a wild animal is harmless it's hard to tell if the animal knows. Every now and then there must be a cougar that hasn't heard that cougars don't attack human beings. And it's too late to report him after you've been surrounded in a permanent sort of way. Going down!

Tobin

"The fella," said the Elevator Man, "who can keep his head in such an emergency is also likely to save the animal's. It works the other way, too. Often an animal attacks merely because it's afraid. Without that fear it might have been only too glad to go on its way. Take that skunk in that New Jersey town the other day. A policeman found it on the street. The skunk got frightened and doused the cop with its own peculiar defense. The cop got frightened and shot the skunk. Almost like the east and the west, you might say. Lower main!

"What you need," said the Elevator Man "in a case like that is a cool head. Something like in that story of the two hikers who were taking a shortcut through a meadow. Suddenly one shouted, 'Quick, Joe, quick! There's a mad bull after us!' 'Now, now, don't panic,' says the other. 'Just give me a boost up this tree!'"

Woodward
STORES (VICTORIA) LTD.

The Lovely New Thalspun (Orlon and Wool) Dresses

This is truly a fabulous fabric, with the softness and warmth of wool without the weight of wool. It washes yet needs no ironing, crease-resistant and will not lose its shape.

TWO STYLES FROM WHICH TO CHOOSE:

One has a tailored button-to-the-waist bodice, semi-batwing sleeves, collar and cuffs of white pique, an all-round knife pleated skirt and finished with novelty self belt. Heather mixture colors of grey, rose, beige and pink. Sizes 10-16. The other style has flange shoulder, bracelet-length sleeves with neat cuff, velvet mandarin neckline, covered buttons to waistline. Skirt has unpressed pleats and two pockets piped with velvet. Lovely shades are Mint, Sky Blue, Rose and Green. Sizes 10-18 **$35.00**

Rayon Briefs

Larger cut briefs of excellent quality English rayon that gives so much wear and so much comfort . . . Available in peach or white **79c**

Challis Gowns

So soft and cosy. Dainty floral patterns in printed Challis that feels like soft wool. Just the thing for Mom, in sizes medium and large. Feature Value **$1.95**

CREPE HOSIERY

A good-wearing, practical stocking for ladies who are unable to wear nylons. Attractive shades for fall. Feature Value **$1.29**

LISLE HOSIERY

By "Orient"

Full-fashioned hosiery of good-wearing lisle that combines sturdy wear with soft comfort. Attractive shades of beige tones and gunmetal. Pair **$1.50**

"CARNIVAL"

"CARNIVAL"

Designed and Created by Sovereign of Canada

Smart new colors in the modern style. A complete table service to find favor with the most discriminating hostess. Rich contrasting colors: Burgundy, chartreuse, French grey, and forest green. A delightful setting for "Party Time" or for every day. Its appealing color harmony makes it ideal for informal buffet meals. 20-piece Starter Set . . . assorted colors **9.50**

(4 each, cups and saucers, oatmeals, bread and butter plates and luncheon plates.)

OPEN STOCK AVAILABLE AT CORRESPONDING LOW PRICES

Your Complete Satisfaction Is Woodward's First Consideration

Getting It at Woodward's Is Your Best Guarantee

WOODWARD'S TELEVISION TEST IN YOUR OWN HOME AT NO COST TO YOU

1. Woodward's TV Test Trailer carries a portable television antenna. Woodward's own television technicians are available with the portable antenna to make a test by appointment at a time suitable to yourself.
2. The portable TV antenna is erected in a few minutes without attachment to your house.
3. You see a practical television demonstration in your home without cost or inconvenience to yourself.

Woodward's—Your Television Headquarters

Addison Console Television

A very handsome console Television Set with PLUS features. Cinematic Sight—Color Convertor Connectors — Ultra-High Frequency Provision — Built-in Television Aerial for use when nearer stations are operating . . . Available with or without built-in radio. See and hear this remarkable TV—one of the most successful television sets in the Victoria area **$399.95**

DOWN PAYMENT **$39.99** Easy Terms to Suit YOUR Budget

Addison Console Combination WITH Radio $429.95

$75.50 For Your Old Radio

MANTEL . . . PORTABLE . . . BATTERY OR ELECTRIC

RCA VICTOR

3-SPEED RADIO-PHONOGRAPH

LIST PRICE **$335.00**

Less trade-in allowance for your old radio **$75.50**

YOU PAY ONLY **$259.50**

High performance de luxe radio combination available in walnut or mahogany.

- Short wave and standard broadcast
- Three-speed automatic record player
- 10-inch and 12-inch intermix
- Six tubes, plus Selenium-type rectifier

Down Payment Only **$25.95** Easy Terms To Suit Your Budget

Phone and Mail Orders Given Prompt Attention.

SALE! HOTPOINT WASHING MACHINES

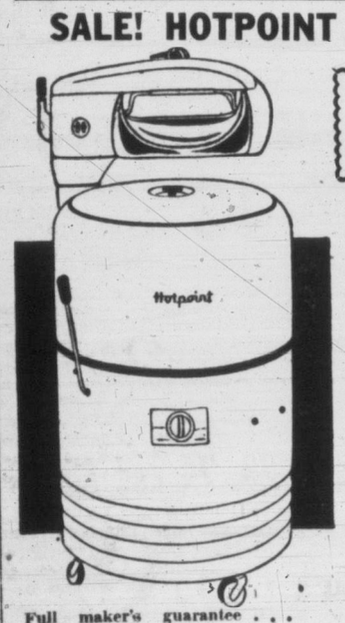

Full maker's guarantee . . . backed by Woodward's guarantee of satisfaction.

Special Trade-in Value $60 for Your Old Washer REGARDLESS OF AGE OR CONDITION

DE LUXE HOTPOINT WASHER HMD9P—Full skirt model with automatic timer, powerful pump, large 10-lb. tub and the "Instinctive" wringer. **$239.00**
Less your trade-in allowance **$60.00**
YOU PAY ONLY **$179.00**

HOTPOINT FULL-SKIRTED MODEL HMM9P with large 10-lb. tub, powerful pump. Dulux baked on white enamel. **$219.50**
Less trade-in allowance **$60.00**
YOU PAY ONLY **$159.50**

HOTPOINT FULL-SKIRTED MODEL HMM9. Large 10-lb. tub, fingertip quick release wringer, quiet but powerful ¼-h.p. motor. **$204.00**
Less trade-in allowance **$60.00**
YOU PAY ONLY **$144.00**

DOWN PAYMENT FROM $14.40

Douglas at Courtney — Phone B 7231

P.G.E. Extension Ceremonies Set

Official opening of the 82-mile Pacific Great Eastern Railway link between Quesnel and Prince George is set for Nov. 1, Premier W. A. C. Bennett announced today.

The inaugural run over the extension will be made by a special train carrying government and railway officials, municipal representatives and press and radio men.

Last spike in the line will be driven at Ahbau Creek at a special ceremony.

The official party, headed by Premier Bennett, president of the government-owned railroad, will leave Vancouver by steamship at 9.30 a.m. Friday, Oct. 31, for Squamish on Howe Sound, the line's southern terminus.

The train will arrive at Quesnel, previously the northern terminus, at 6.30 a.m. the next morning. It will start over the new extension at 7 a.m.

DRIVE LAST SPIKE

It will halt at Ahbau Creek, 25 miles north of Quesnel, for the spike-driving ceremony. L. G. Gunn of Prince George, and J. A. Fraser of Quesnel, two pioneer settlers, will drive the last spike.

The inaugural train will arrive at Prince George at 1 p.m., leaving on the return journey at 6 p.m. The party will reach Vancouver at 6.30 a.m. Sunday.

There will be between 75 and 80 tickets available to the general public at the P.G.E. office in Vancouver. Round trip fare, including berths, is $38.35.

CALLOUSES

To relieve painful callouses, burning or tenderness on bottom of feet and remove callouses—get these thin, soothing, cushioning pads.

Dr Scholls Zino-pads

WEATHER SYNOPSIS

VICTORIA'S SUNSHINE RECORD TO DATE, 1952—2,073.9 HOURS

SYNOPSIS: Weak disturbances not very far offshore continue to threaten the coast with more rain. However, until some development is evident the south coast will escape. North coast areas will continue to have occasional showers and some of the associated cloudiness will move into the northern interior. The southern interior can look forward to another two days of clear, mild weather with night time temperatures near the freezing point and afternoon values in the 60's.

DOMINION PUBLIC WEATHER OFFICE 9 A.M. FORECASTS

VICTORIA: Cloudy and mild with sunny periods Thursday. Light winds. Low tonight and high Thursday, 48 and 58.

WEST COAST: Cloudy Thursday with a few showers in the northern part. Light winds. Low tonight and high Thursday at Estevan, 46 and 58.

VANCOUVER AND GEORGIA STRAIT: Cloudy Thursday. Light winds. Low tonight and high Thursday at Vancouver airport and Nanaimo, 45 and 60.

TEMPERATURES

	Min.	Max.	Precip.
St. Johns	25	35	.02
Halifax	37	40	--
Montreal	42	46	--
Ottawa	33	53	--
Toronto	29	50	--
Winnipeg	35	65	--
Regina	25	65	--
Saskatoon	32	65	--
Lethbridge	40	68	--
Calgary	33	66	--
Edmonton	35	65	--
Kamloops	33	68	--
Penticton	34	65	--
Vancouver	38	60	--
VICTORIA	46	62	--
Kimberley	30	61	--
Prince Rupert	48	54	1.14
Prince George	34	60	--
Port St. John	44	62	--
Whitehorse	39	46	--
Seattle	51	60	--
Portland	48	72	--
Chicago	33	52	--
San Francisco	54	63	--
Los Angeles	59	67	--
New York	45	53	--
New Westminster	42	65	--

TIDES AT VICTORIA (Pacific Standard Time)

Oct.	Time H.M.	Ht. Ft.	Time H.M.	Ht. Ft.	Time H.M.	Ht. Ft.	Time H.M.	Ht. Ft.
22	--	--	--	--	14.06	9.9	23.38	1.8
23	--	--	--	--	14.32	9.9	--	--
24	0.28	1.8	--	--	--	--	15.05	9.7
25	1.20	2.1	11.48	9.0	13.03	8.9	15.38	9.3
26	2.14	2.5	11.59	8.9	15.14	8.5	16.07	8.6
27	3.12	3.2	11.56	8.7	17.15	7.4	20.43	7.6
28	4.12	4.0	11.45	8.7	17.57	6.4	22.59	7.4
29	5.13	4.8	11.56	8.9	18.37	5.2	--	--
30	0.29	7.5	6.10	5.7	12.20	9.1	19.17	4.0
31	1.56	7.7	7.00	6.5	12.45	9.5	19.57	2.9
Nov.								
1	4.36	8.1	7.45	7.3	13.10	9.9	20.39	2.1
2	5.54	8.5	8.27	8.0	13.30	10.0	21.20	1.6

TIDES AT POINT ATKINSON (Pacific Standard Time)

Oct.	Time H.M.	Ht. Ft.	Time H.M.	Ht. Ft.	Time H.M.	Ht. Ft.	Time H.M.	Ht. Ft.
22	1.00	2.4	8.36	14.5	13.32	11.3	18.01	13.6
23	1.40	2.2	9.23	14.5	14.24	11.8	18.32	13.3
24	2.37	2.4	10.34	14.5	15.35	11.9	19.12	12.7
25	3.19	3.0	11.32	14.4	17.25	11.6	20.25	11.9
26	4.21	3.8	12.26	14.4	18.57	10.4	22.28	11.2
27	5.34	4.7	13.11	14.5	19.44	8.9	--	--
28	0.25	11.2	6.56	5.6	13.48	14.5	20.26	7.2
29	1.56	11.9	7.57	6.4	14.23	14.6	21.05	5.6
30	2.10	12.8	8.56	7.3	14.56	14.6	21.42	4.0
31	4.16	13.7	9.49	8.2	15.26	14.5	22.20	2.8
Nov.								
1	5.16	14.5	10.38	9.2	15.57	14.4	22.59	1.9
2	6.13	15.1	11.28	10.3	16.28	14.2	23.38	1.5

SAANICH INLET

To determine tides in Saanich Inlet area: For higher high water deduct 14 minutes; for lower low water deduct 35 minutes; for half-tide (those other than highest and lowest) deduct 32 minutes.

COWICHAN BAY

To determine tides in Cowichan Bay area: For higher high water deduct 16 minutes; for lower low water deduct 35 minutes; for half-tides, deduct 33 minutes.

Disobeyed Orders Led To Boyd Gang Escape

TORONTO, Oct. 22 (BUP).—Disobeyed orders paved the way for the spectacular Don jail escape by the notorious Edwin Alonzo Boyd gang last Sept. 8, a royal commission was told Tuesday.

Col. G. Hedley Basher, Ontario's deputy minister of reform institutions, said special orders issued after the gang's first escape in November, 1951, were not being carried out at the time of the second break which forced another nation-wide manhut for the gunmen.

Basher continued his story today.

Basher said he had ordered the men to be kept in the cellblock at all times except for exercise which was to be taken in the corridor outside their cells. He also ordered that all furniture be removed from the cellblock and that a solid door leading to the cellblock be kept open at all times so that the guard would have a clear view of the prisoners.

Contrary to his instructions, Basher said, the men were allowed to eat in the corridor outside their cells and were allowed there at other times in addition to the exercise period. The cellblock had been furnished with a table and a bench and the solid wooden door was not left open.

1949 DODGE SPECIAL DE LUXE

Get ready for a surprise when you see and drive this spotless four-door sedan. Light grey in color with matching two-tone grey upholstery. Air-conditioning custom heater and other extras. Strictly a one-owner car superbly maintained and fully guaranteed. You can have it for as little as $650 down.

DAVIS MOTORS LTD.
900 Fort St. and 920 Yates St. H16

SCOTT & PEDEN SUPERMARKET

HARVEST of VALUES

Spiced Beef	Mayfair, 12-oz. tin	31c
Prem or Spork	12-oz. tins	3 for 98c
Tomato Ketchup	Bulman's, 20-oz. tin	21c
Fancy Corn	York, Cream Style, 15-oz. tins	2 for 35c
Red Plums	Callrose, Choice, 20-oz. tin	21c
Grapefruit Juice	Bestex, Pink, 48-oz. tin	29c
Kadota Figs	Sanpan, Seedless, Delicious, 15-oz. tin	25c
Liquid Honey	Lakeshore, in 1-lb. pouring spout jar	29c
Fancy Keta Salmon	Todd's, ½'s, tin	19c
Tomato Soup	Campbell's, 10-oz. tins	6 for 79c

OVERSEAS PARCELS Plan to send a food parcel to your friends . . . See our suggestion list . . . Large variety and price range.

Swedish Anchovies, per tin 39c
Swedish Herring Tid-Bits, per tin 35c

MEAT DEPARTMENT

Rolled Prime Ribs Beef, lb. 79c
Tenderized Steaks, each 20c

SCOTT & PEDEN

510 CORMORANT ST — DELIVERY SERVICE — G 7181

Easy way to end scuffed-up floors!

Johnson's *new* Hard Gloss Glo-Coat

LOOK FOR THE GREEN BAND

Yes, it's a new kind of Glo-Coat . . . a great new kind of floor polish. Gives the brightest shine, the hardest polish ever! Without rubbing or buffing!

At your wax dealer's now!

S. C. JOHNSON & SON, LTD., BRANTFORD, ONTARIO

Do I Look Smug?

I feel it. Believe it or not I've found the sure and easy way to save more money. Let me tell you about it...

I did a lot of thinking about having a few bonds of my own. Then my bank manager explained about Canada Savings Bonds...how I could pay for one gradually by a small monthly deduction from my Savings Account.

I really got down to planning I was making an investment I could look forward to clipping interest coupons of my very own. Thanks to The Dominion Bank my Canada Savings Bond is paid for.

Here I go again girls. There's a new issue of Canada Savings Bonds with interest averaging almost 3½% yearly. I'm on my way to the Bank to start investing. What Bank do I go to? The one I like.

THE DOMINION BANK

Buy Canada Savings Bonds

WET ?

IT MEANS NOTHING TO YOU WITH AN ALL-WEATHER COAT!

SOMETHING SPECIAL!

The UMBRELLA COAT!

An all-weather, water-repellant coat with an umbrella that matches the smart trim. Perky little hats to match, too, to outfit you in style for the downpour. May be worn as fitted or casual style. In wine, navy, grey, grey blue or gold.

27.50

It's a must to see the new styles, so devastatingly smart, the wonderful selection, the sensational values at Eddy's. They're in loose or fitted styles, burberry patterns too, in fabrics that include covert cloths and good ribbed worsteds. All colors, all sizes, and fully interlined, some with the new fitted cuff.

24.95

Here's a Showerproof Coat in Lovely VELVET

Snugly warm and soft, with new cuff treatment and some with batwing sleeves. Loose fitted or casual styles. In mulberry, purple, blue or violet.

39.50 and 45.00

Modern store for the modern woman and her children.

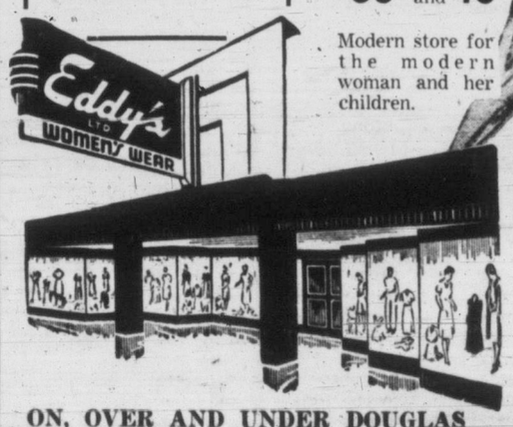

ON, OVER AND UNDER DOUGLAS

Garbage Disposal Economies Sought

Plow and Cover System Advocated Here; Fault Found With Present Cost Breakdown

A plow and cover system of garbage disposal which would save Greater Victoria muncipialities "$16,000 a year" was outlined before the inter-municipal committee Tuesday

It would eliminate the present method whereby garbage is brought to the city wharf and towed to sea.

Reeve Joseph Casey of Saanich stated the plow and cover system had been in experiment for the past two months. A private contractor, he said, offered to handle the job for the metropolitan areas at 60 cents a yard, compared to the 78 cents charged by the city.

The contractor would set up a burner two and a half miles from central receiving depot and city hall, the reeve stated.

Municipalities would use their own trucks to take garbage to the depot. From there the contractor would take it 12 miles out to a three-quarter mile long ravine in provincial territory, Reeve Casey said.

"We are now paying 78 cents a square yard to the city and the stuff is being washed back on the beaches," he stated.

A total of 90,000 yards of garbage passes through the city wharf now, of which about 66,000 yards is collected in the city.

Owing to extra mileage to the central depot Reeve Gibbs doubted if Oak Bay would save anything in the proposed change. The city would not make the full 18-cent a yard "paper" saving owing to loss of revenue from municipalities.

The committee decided to study the plan further.

COST PROTESTED

A breakdown of the city's garbage disposal costs, on which is based the 78 cent charge to municipalities, was protested by Ald. Robert Macmillan, Reeve Gibbs and Reeve Casey.

They considered the 10 per cent for depreciation and 25 per cent for loading, general supervision and unforseen expenditures too high. The breakdown was presented by City Manager Cecil Wyatt.

Ald. Macmillan submitted a statement of costs which was some $20,000 less than the $71,125 set by the city.

The meeting requested Ald. Macmillan to meet the manager to discuss possible revision and amendment of the cost breakdown.

One B.C. Man Included on Casualty List

OTTAWA, Oct. 22 (CP).—The army today issued the 145th casualty list of the Korean war, reporting one man killed in action, three wounded, and two injured. The last previous list was issued two days ago.

One of the men listed as wounded in today's list was wounded previously.

This brought to 1,119 the total number of casualties so far suffered by Canadian troops in Korean action, including 203 dead, 828 wounded, 75 injured, 12 missing and one captured.

The navy has reported three dead and three injured in action.

Killed in action—

Shortreed, Vernon Kenneth, Pte., R.C.R., Cobourg, Ont.

Wounded in action—

Cormier, John Robert, Pte., Royal 22nd., Moncton, N.B.

Therriault, Jules, Sgt., Royal 22nd., Saguenay Co., Que.

Warren, Peter Allen (second wound), R.C.R., Bell Island, Nfld.

Injured in action—

Chute, Charles Herbert, Pte., P.P.C.L.I., Digby Co., N.S.

Wimbush, Raymond George Percy, Pte., R.C.R., Aldergrove, B.C.

1949 PONTIAC

A Silverstreak Business Coupe is seldom available on the used car market and quickly finds a smart buyer. This one is strictly a one-owner car, has been most carefully maintained and is machanically perfect.
Here is a car that MUST meet your entire satisfaction ANYTIME within 30 days or you can bring it back and exchange it. You do not take POT LUCK with us . . . you have to be satisfied. Only $600 down buys this '49 Pontiac . . . the balance to suit your budget at Davis Motors Ltd., 900 Fort at Quadra and 920 Yates (next to the Bowladrome). Hil

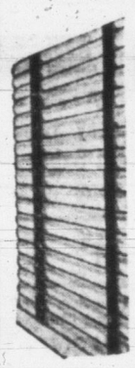

NOW Venetian Blinds STAY CLEANER LONGER when . . .

LAUNDERED BY MODERN MACHINE METHODS

B 6612

FREE ESTIMATES

VENETIAN BLIND LAUNDRY

Operated by Sun Ray Products Ltd. One Block Past Fountain Circle

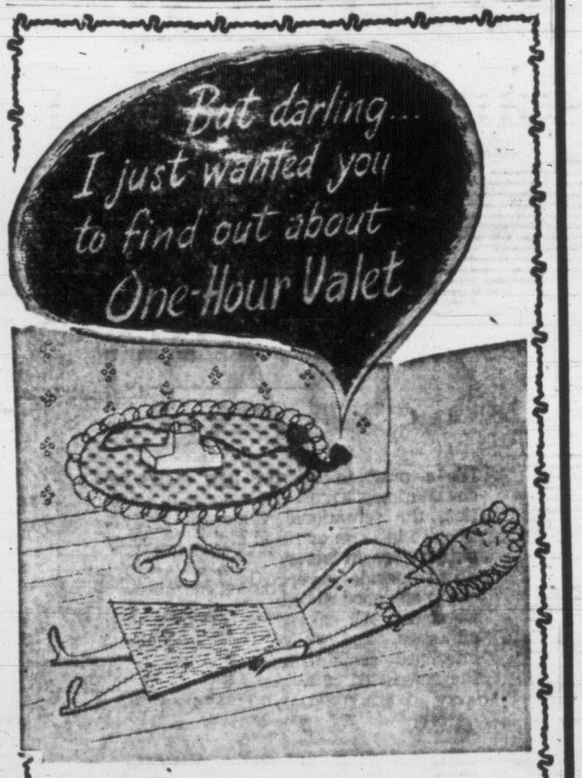

Hello, Hello . . . Operator?
Am I disconnected? . . . What happened to my friend? I can't understand it. All I did was tell her about One-Hour Valet . . . Its friendliness . . . and convenience.
But when I told her about the BIG thing I found out about One-Hour Valet . . . why, all I heard was a hollow "thud" . . . and the line went dead.
You see, I was talking about One-Hour Valet's ECONOMY . . . how One-Hour Valet's dry cleaning costs no more than ordinary dry cleaning . . . I . . .
Hello . . . Hello . . . Operator? . . .
My goodness . . . What comes over everybody when they find out about One-Hour Valet's ECONOMY?

FOR INSTANCE . . .
Any Blouse, Skirt, Sweater, Trousers, Jacket . . . Dry Cleaned in 1 Hour 60c

3-HOUR COMPLETE SHIRT AND PERSONAL LAUNDRY SERVICE

ONE-HOUR DRY CLEANING

ONE HOUR VALET

1720 DOUGLAS ST. (Opp. "Hudson's Bay")
Free Parking in Rear of Store

the friendly store where you're always welcome

Please 'em with CHEESE from SAFEWAY'S big variety

Come and see the many kinds of cheese offered for your selection at Safeway. Cheese from finest producing areas of the world. Varieties to please every cheese lover... at prices to please you.

MILD CHEESE Berkshire, Cheddar, lb. 47c	SHARP CHEESE Berkshire, Cheddar, Nippy cheese lb. 68c	DUTCH EDAM Cheese, (Skim Milk) lb. 68c	DANISH BLUE Cheese lb. 70c
MEDIUM CHEESE Berkshire, Cheddar, lb. 58c	SWANKY SWIGS Kraft, Assorted, 4-oz. glass 27c	GOUDA CHEESE Kraft, 12-oz. pkg. 52c	OLD ENGLISH Kraft Cheese, 8-oz. pkg. 34c
			SWISS GRUYERE Castle Cheese, 4-oz. pkg. 26c
			IMPERIAL CHEESE McLaren's, 8-oz. pkg. 48c

Buy this month's Family Circle at your neighborhood Safeway. Look for the Fall Fashions, inviting recipes and several exciting stories. The best value your nickel can buy.

REMEMBER . . . All Safeway prices are UNIFORMLY the same in every store where this advertisement is effective . . . you can be sure of UNIFORM LOW PRICES every day in the week at your neighborhood Safeway Store.

★ PURE HONEY Altasweet, No. 1 White, 2-lb. carton 45c
Delicious in sandwiches.

★ TOMATO SOUP Aylmer, 10-oz. cans 2 for 23c
Now is the time to serve piping hot soup.

★ ASPARAGUS CUTS Taste Tells, Choice, 12-oz. can 19c
Compact tender tips.

AIRWAY COFFEE
1-lb. bag 91c
3-lb. bag $2.69
If you prefer a mild, mellow coffee . . . try Airway . . . ground fresh when you buy.

Liquid Honey	Altasweet, 12-oz. jar	29c
Tomato Juice	Libby's, Fancy, 20-oz. cans 2 for	31c
Green Beans	Taste Tells, Choice, Cut, 15-oz. can	17c
Tomatoes	Vanity Fair, Choice, 20-oz. can	22c

Check These Everyday Values!

Cherries	Honeybird, Red Pitted, 15-oz. can	21c	Pickles	Rose Sweet Mixed, 16-oz. jar	41c
Prune Plums	Monica, Choice, 15-oz. can	13c	Olives	Ebony, Large Ripe, 16-oz. can	28c
Prunes	Rosetta, large, 1-lb. Cello pkg	23c	Peel	Mixed, Woodlands, Cut, 16-oz. pkg.	33c
Pears	Taste Tells, Flemish Beauty, 20-oz. can 2 for	39c	Walnuts	Light, Pieces, 8-oz. Cello package	37c
Pineapple	Lalani, Fancy, Hawaiian, Slices, 20-oz. can	34c	Currants	Australian, 16-oz. bag	23c
Grapefruit Juice	Townhouse, Natural, 20-oz. cans, 2 for	25c	Dates	Martin's, Pitted, Sair, 16-oz. Cello pkg.	22c
Golden Corn	Country Home, Fancy, 15-oz. can 2 for	35c	Raisins	Australian, Seedless, 4-lb. bag	79c
Peas	Fancy, Sugar Belle, Sieve 5, 15-oz. cans 2 for	35c	Suckers	Halloween, package of 24 2 for	39c
Corn Flakes	Kellogg, 12-oz. pkg (Halloween masks on back of package)	25c	Pineapple Juice	Libby's, 48-oz. can	32c
Salmon	Sockeye, Citation, Fancy, 7¾-oz. can	38c	Fig Bars	Barker's, 8-oz. package	23c

ORANGE ★MARMALADE★
Empress, Pure,
48-fl.-oz. tin 69c
24-fl.-oz. tin 39c

★PEANUT BUTTER★
Beverly,
16-oz. jar 34c
24-oz. jar 49c

★MARGARINE★
Harvest and Rose,
1-lb. cartons
3 for 95c

PORK CHOPS-tender and juicy

Trimmed "Waste-Free" before weighing, so you save money!
Loin Pork Chops rib end. lb. 59c

★ RIB ROAST BLADE, BEEF, Bone Out, Red and Blue Brand lb. 59c

Pork Sausage	Economy Pure, lb.	51c	Whiting Fillets	Fresh, lb.	35c
Breakfast Sausage	Economy, lb.	49c	Beef Liver	Sliced, lb.	55c
Beef Sausage	Economy, lb.	47c	Breast of Lamb	For stewing, lb.	33c
Skinless Pork Links	Economy, 12-oz. pkg.	38c	Veal Fillet	Steak or Roast, lb.	93c
Side Bacon	Sliced, in layers, ½-lb.	23c	Stewing Veal	Breast and flank, lb.	35c
Short Ribs Beef	For braising, lb.	35c			
Cross-Rib Roast Beef	Red and Blue Brand, lb.	55c			
Ground Beef	Lean, lb.	53c			
Blade Chuck Roast Beef	Bone out, Red and Blue Brand, lb.	55c			
Plate and Brisket Beef	Lb.	25c			

Wieners No. 1 quality, lb. 42c
Bologna Sliced, lb. 37c

Big, juicy APPLES

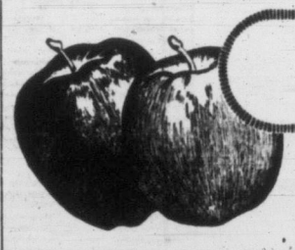

Crunchy crisp . . . sweet flavor . . . give them to the children often . . . they love them!

McIntosh Reds — Fancy Quality
2 lbs. 21c
Approx. 39-lb. box $3.79
Jr. half-size box $1.85

★ CAULIFLOWER ★
Local, snow-white compact heads, well trimmed, lb. 12c

★ GRAPES ★
Tokays, firm clusters of sweet, red table grapes, lb. 11c

Grapefruit	California, white, sweet and juicy 2 lbs.	19c	Potatoes	No. 1 Whites, 10 lbs. in shopping bag	48c
Cabbage	Local, green, serve boiled or scalloped 2 lbs.	9c	Turnips	Local, serve boiled or fried, nice size, lb.	5c
Bunch Carrots	Local, well formed, good quality, crisp, lb	5c	Onions	Okanagan, No. 1, well seasoned, excellent for creaming, lb.	8c
Celery	Local, washed and tied, tender stalks, fresh daily, lb.	7c	Pumpkin	Ideal for Jack o'Lantern 2 lbs.	11c

★TOMATOES Local, Field, Red-Ripe and Firm, Full of Flavor 3 lbs. 23c

Skylark SILHOUETTE BREAD
16-oz. Cello-wrapped loaf 19c
High in proteins, low in calories

Polly Ann White or brown, sliced or unsliced, wrapped, full 16-oz. loaves 2 for 23c

Prices Effective
OCTOBER 23, 24 and 25

We reserve the right to limit quantities - CANADA SAFEWAY LIMITED

SAFEWAY

Closing Averages

Dow Jones closing averages:
30 industrials ..... 263, off 2.78
20 rails ..... 98.39, off 1.24
15 utilities ..... 48.81, off .42
65 stocks ..... 102.24, off 1.10
Volume—1,160,000 shares.

Toronto closing averages:
Industrials ..... 309.44, off 1.92
Golds ..... 79.99, off .20
Base metals ..... 170.55, off 2.23
Western oils ..... 114.23, off 3.10
Sales—1,861,000.

Montreal closing averages:
Industrials ..... 197.30, off 2.00
Utilities ..... 87.60, up 1.00
Golds ..... 61.60, off 1.05
Papers ..... 658.19, off 1.82
Sales—321,500.

Vancouver

Closing figures were generally low all the way through, but not very active.

Pacific Nickel is off .02 to .92, Quatsino is off .06 to .53. Silver Standard dropped .03 to 1.22, Silbak Premier is at .30 off .05. Estella hit a new low at .20 off .03. Coast Breweries is unchanged at $3.65.

In the oils, United Oil dropped .05 to 1.40. Del Rio is off .15 to $2.85, Federated Petrol is off .20 to $7.10, and Yankee Princess is unchanged at .89.

Montreal

MONTREAL, Oct. 22 (CP)—Mixed adjustments ruled moderate trading late today on the stock exchange and curb market.

Changes followed a fractional price path with the exception of a point rise by Page-Hersey to 66.

Senior oils showed a broad list of declines and carriers and steels were also lower. Miscellaneous industrials and banks were generally firmer. Senior metals and utilities turned irregular while beverages and papers continued unchanged.

Included in the declines were Dominion Textile, Shawinigan, Consolidated Smelters, McColl-Frontenac, C.P.R. and Dominion Bridge. Royal Bank, Bell, Hudson Bay Mining, Gypsum and Industrial Acceptance sold at better prices.

New York

NEW YORK, Oct. 22 (AP)—A slow decline took the stock market down today in almost every division.

Changes in prices ranged down to between 1 and 2 points down to between one and two points with some going past that limit.

Volume was restricted to an estimated 1,100,000 shares, higher than yesterday's 990,000.

Railroads seldom fell more than a point.

Some of the larger losers were in coppers, oils, chemicals, radio-television issues, and miscellaneous manufacturers.

The decline was laid to the coal strike which effected a cautious attitude toward trading and aroused considerable nervousness.

Pacific Mills opened off 3½ at 25½ and then declined under further pressure. American Woolen declined between one and two points at times.

Toronto

TORONTO, Oct. 22 (CP)—Prices continued to decline sharply today toward the stock market's close as trading picked up.

Western oils declined steadily to lose more than two points on the exchange's index and strike a new low for the year. Base metals lost more than 1½ index points. Industrials and golds dropped similar amounts.

Volume for the session was expected to approach 2,000,000 shares.

Western oil losses outnumbered gains about seven to one and ranged to around 40 cents.

London

LONDON, Oct. 22 (Reuters)—A better sentiment prevailed in the stock market today but it did nothing towards boosting volume of business.

The better afternoon interest in gilt-edged issues was shown by both the institutions and the smaller-type investor resulting in a rise of approximately one-eighth in irredeemables.

Industrials were quietly mixed.

The turnover in foreign bonds was quietly firm most of the day, the section closing steady following further small offerings of Japanese.

Oils and shippings were lifeless.

Kaffirs were steady. Coppers finished about unchanged while diamonds were fractionally harder on Paris support.

Livestock

CALGARY, Oct. 22 (CP)—Trading was fairly active with bidding lower in spots, on the Calgary livestock market today. On offer were 1,800 cattle and calves, plus 18 carloads, with a heavy run of medium to plain stocker and feeder kinds, sows and calves, including some good cover-crop cattle.

Good and choice butcher steers, eligible for support, were fully steady, with old tops at $25.50 to $26, but light butcher steers and heifers were $1.50 to $2 lower. Good light cows were steady, heavy cows $1 to $2 lower. Bulls were steady.

BONDS

MONTREAL, Oct. 22 (CP).—Outside of a good demand for Newfoundland issues, the high-grade section of Montreal bond markets were quiet and unchanged today.

There was a little strength in convertibles on the corporate market. C.P.R. 3½ and Canadian Breweries were higher.

TODAY'S STOCK QUOTATIONS

By
James Richardson & Sons — T. H. Burns & Co. Ltd. — Hagar Investment Ltd.
A. E. Ames & Co. — Investment Dealers' Assn. — H. A. Humber Ltd.

TORONTO OILS

Sales		High	Low	Close	Sales		High	Low	Close
700	Acme			19	800	Husky	11½	11	11
16700	Ajax	130	125	126	3800	Hycharger	18½	18	18
9860	Aloermont	255	225	230	5250	Jet	50	48	50
500	AP Cons			37	2030	Jupiter	276	265	268
185	American Leduc			44	14050	Kroy	190	165	170
5700	Anchor	12	11	12	3200	Leduc Cons			45
3025	Anglo Canadian	655	630	630	12200	Long Island	27	26	26
10100	Asher	142	140	140	9000	Mid Continent	38	34	35
560	Bailey Selburn	550	530	540	3200	Model	150	135	140
6000	Bristol	33	30	33	1900	National	180	175	175
15450	British Empire	102	98	100	1066	New Superior	360	340	340
1204	Britlata			575	1450	North Canadian	200	185	185
7800	Calmont	113	105	105	1500	Oil Selections	8½	8	8
1800	Calnorth	38	36	36	2800	Okalta	305	285	290
6900	Calvan Cons	565	540	540	1450	Pacific	10¼	10	10
2133	Can Armiral	82	80	82	5000	Pan Western	47	42	42
1000	Can Atlantic	475	455	460	1300	Peake	34	32	33
500	Can Decalta			66	21300	Petrol O & G	75	70	70
2300	Can Devonian	102	96	96	3000	Prada	40	39	39
300	Can Oil	13½	13¼	13¼	20900	Punch	100	82	88
3350	Can Pipeline	199	188	195	1000	Reef			21
1500	Can Williston			255	3080	Roxana	22	20	22
5430	Central Leduc	340	310	320	445	Royalite	14	13¾	13¾
3000	Chamberlain	35	34	34	15800	Sapphire	240	220	240
2650	Charter Oils	175	160	170	13900	Scurry	244	222	222
200	Commonwealth			420	2600	Security Freehold	180	175	175
36300	Cons Allanbee	97	90	93	1000	Souris	107	100	106
7300	Cons Cordasun	110	103	103	2000	South Brazeau	9¾	9½	9¾
5200	Dalhousie	25½	25	25	2300	Spooner			35
5670	Del Rio	300	280	285	20700	Sweetgrass	105	96	100
8208	Devon Leduc	215	212	212	10100	Tower	40½	38	38
850	Dome Western	600	590	595	4900	Trans Empire	365	335	340
5200	Dragon	51	48	48	6900	Trans Era	118	105	110
4500	East Crest			111	590	Trans Mountain	27	26	26
15700	Fargo Oil	100	81	86	500	Trend			27
5145	Federated Pete	725	705	705	18425	Triad	220	211	217
1000	General Pete A	660	640	640	6900	United	145	140	145
1245	Gridoil	390	365	365	500	Vulcan			48
12180	High Crest	51	50	50	19800	Western Home	133	126	126
9500	Highwood Sarcee			23	1375	Western Leas	595	580	585
475	Home Oil	13	12¼	12¾	5800	Wilrich	105	100	102
					2500	Yankee Canuck	22	21	21

TORONTO MINES

	Bid	Asked		Bid	Asked		Bid	Asked
Akaitcho	105	110	Frobisher	560	570	New Jason	6½	7
Amn. YK	39	41	Giant YK	765	785	New Lund	32	36
Anacon	230	238	Gods Lake	53	57	Nipissing	160	175
Ankeno	27	30	Golden Man	390	405	Nisto	12	15
Ascot Metals	151	155	Harricana	6	7	Noranda	75	75½
Aubelle	6½	7	Hardrock	10	12	Normetals	425	440
Aumaque	12	13	Hasaga	12	13	O'Brien Gold	92	96
Aunor	260	280	Hollinger	14¼	15	Ont Pyrites	130	138
Barnat	90	95	Hosco	5	6	Osisko	60	64
Baryue	385	410	Hudson B Min	54¾	55¼	Pamour Porc	81	86
Barymin	100	110	Indian Lake	4	5	Paymaster	51	55
Base Metals	23	27	Inspiration	38	43	Perron Gold	61	70
Beycourt	100	110	Joliet Quebec	33	37	Pickle Crow	150	152
Bobjo	19	21	Kerr Addison	17¼	17⅜	Powell Rouyn	60	70
Bralorne	460	475	Kirkland Lake	70	75	Preston	145	151
Broulan	272	275	Labrador	910	930	Que Man	150	165
Buff Addison	10	12	Lake Dufault	60	64	Quemont	16½	17
Buff Ankerite	60	65	Lake Osu	20	23	San Antonia	200	205
Bulolo	720	770	Lake Shore	750	770	Senator	11	12
Campbell R L	975	10	Lake Wasa	32	36	Sheep Creek	125	130
Can Malartic	45	55	Lamaque	500	525	Sherritt Gor	440	445
Cassiar	300	310	Lavalie	6	7	Silanco	35	37
Castle Treth	270	300	Leitch Gold	100	103	Sigma	775	825
Central Pat	61	65	Little Long L	61	64	Silver Miller	112	120
Chem Reserch	128	132	Lingman Lake	21	24	Silver Std		125
Chesterville	20	22	Louvicourt	17	20	Sisco Gold	46	51
Cobalt Lode Sil	32	36	Lynx YK	10	12	Starratt Olsen	20	25
Coch Willans	135	141	McDonald	96	100	Steeprock	600	610
Colomac	4	5	McIntyre	64½	66	Sullivan	270	275
Conwest	285	300	McKenzie R L	36	39	Sylvanite	125	130
Croinor	35	38	McL Cock	225	235	Teck Hughes	196	200
Con Dis YK	160	165	Macassa	180	185	Toburn	34	37
Dome Mines	19	19½	Mackeno	45	48	Trans C Res	34	37
Donalda	40	43	Madsen R L	165	175	Upper Can	143	148
East Malartic	240	250	Malartic Gold	160	175	United K Hill	825	860
East Sullivan	670	680	Mining Corp	13	13¼	Ventures	17½	18
Elder	62	67	Moneta	35	39	Wait Amu	11⅝	12
Estella	20	23	Negus	15	17	Wright Har	186	190
Eureka	102	106	Nesbitt Lab	275	285	YK Bear	120	125
Falconbridge	15½	16	New Cal	100	104	Yale L & Z	26	31
			New Dick	310	325	Yukeno	38	41

MONTREAL-TORONTO INDUSTRIALS

	Bid	Asked		Bid	Asked		Bid	Asked
Abitibi Com	13⅛	13¼	Con. Paper	33⅛	33½	Do pfd	84	90
Do pfd	25	25¼	Consumers Gas	14½	15	Mercury Mills	200	245
Acadia Atl	5½	5⅞	Consums Glass	20	22	Milton Brick	160	170
Do A	16¾	17¼	Corby's A	8	9	Modrn Contain		14¾
Do pfd	99⅞	100	Do B		9	M & O Paper	22¾	23¼
Agnew-Sur	10	11	Cosmos Imperl	11	11⅛	Molson's A	24	26⅞
Algoma S	43½	44	Craig Bit	400	425	Do B	24	28
Aluminium	46⅝	47	Davis Lther A	15¾	16	Monarch Knit	16	16⅛
Do pfd	24	24¼	Do B	425	500	Montreal Loco	14½	15
Ang-Nfd-Dev	9⅝	9¾	Distillers-Sgms	22½	22⅝	National Drug	9	10
Argus Corp	11¼	11⅞	Dom Bridge	74	75	Do pfd	12½	12¾
Do pfd	80½	82	Dom Fndry Stl	14⅛	14⅜	National Groc		14¾
Asbestos Corp	22¼	22½	Do pfd	99¾	100	Nat Hosiery A	8¼	9¼
Ash Hdwe A	13		Dom. Glass	55½	57	Do B	7¼	7½
Do B	18¼	19½	Dom. Magsm	10⅛	10½	Nat Sewer Pipe	52	52¾
Atlas Steel	19	19¼	Dom. Steel-C B	15⅝	16	Nat Steel Car	25½	26
Bathurst A	42⅝	44	Dom. Stores	11⅝	12	Niagara Wire		32
Do B		19	Dom. Tar-Chm	38¼	39	Ogilvie Flour	34	35
Beatty Bros	7½	8	Do pfd	19	20⅝	Ontario Steel	17¼	18
Bell Tele	36¾	36⅞	Dom. Textile	10½	10⅞	Orange Crush	350	375
Blue Ribbon		15	Dom. Woollens	5	5½	Page Hersey	65¾	67
Brant Cor A	16¼	17⅞	Donahue Bros.	14	15	Powell River	20¾	21
Do B	10	15½	Donnaconna		24	Power Corp	31	31¼
Braz Trac	9¾	9⅞	Dryden Paper	32	35	Press Metals	10½	11⅝
B-A Oil	19½	19⅝	Eddy Paper A	21½	22¾	Price Bros	29¾	30
BC Elec 4 pfd	77⅞	78	Electrolux	13	13¼	Purity Flour	8	
Do 4¾ pfd	91½	92	Estabrooks pfd	19½	23½	Rvrsd Slk A	26	26½
BC Forest Pfd	5⅝	5½	Famous Players	16½	16⅞	Do B	10	10⅛
BC Packers A	12	13	Fanny Farmer	23½	24	Russell Indus	23	24½
BC Power A	32¾	33¼	Federal Grain	16⅛	16½	St. Lwrnc Crp	31½	32
Do B		7	Fleet Mfg	80	85	Shwngn Cmn	41	41½
Brown Co	8¼	8½	Ford of Cda A	56	56¼	Shea's Brew A	14	15
Do 1st pfd	94	97	Fraser Co.	15¼	16	Do B	28	30
Do 2nd pfd	46¾	47	Do pfd	100	103	Sicks Brw Cm	19¾	
Bruck Mills A	17½	18½	Gatineau Pwr	19¾	20¼	Do VT	19¼	20
Building Pro	32⅞	33¼	Do 5% pfd	102½	109	Slvrwd Drs A	9¾	10
Burling Steel	20½	22	Gen Dpr	31	31⅝	Simpson's A	44¼	44¾
Burns Co A	42¼	43	Gen. Steel Ws		17	Do B	42⅝	42½
Do B	28¼	29	Do pfd	100¾	104	Slater Co	35½	37½
Burr Dry A	7½	7¾	Gen. Motors	56	56⅝	Southam Co	18	18½
Cda Chem	13½	13⅞	Goodyear Tire	83	87½	Stndrd Pvng	15	16
Cda & Dom Su	17½	17⅞	Dd pfd	48	48¾	Do pfd	31	33
Cda Cement	69½	71½	Great Lakes Ppr	15	16¼	Stnly Brck A	6¼	6⅝
Do pfd	27	27½	Do A pfd	46½	47½	Stedman	16¼	17
Cda Iron Foun	22½	23	Great W Cl A	8⅝	9½	Steel Canada	30	30½
Cda Malting	47	48¼	Do B	9	9¼	Do pfd	30⅝	31
Cda N Power		12	Gypsum Lime	92½	93	Supertest Com		15½
Cda Pack A	34½		Trans Cda C	390	420	Tamblyn	35⅛	37
Do B	7	7½	Hamltn Bridge	13	14½	Taylor Pearson	7½	7⅝
Cda Perma	47¼	48	Hamilton Cot	18	24	Do pfd	11	
Cda Stmships	70½	70⅝	Harding Carpet	7¼	7½	Tip Top Tlrs	16	19
Do pfd	48¼	49	Hayes Steel	31	34	Traders Fin A	38½	39
Cdn W & C A		180	Hinde-Dauche	28¼	29	Do B	36	41
Do B	84	85	Howard Smith	17½	17⅝	Union Gas	24½	24¾
Cdn Brew	16⅝	17	Imperial Oil	31½	31¾	United Corp A	25	29
Cdn Canners	30	30⅞	Imperial Tobac	9½	9¾	Do B	44½	46
Cdn Car & F	12½	12¾	Do 4% pfd	5¾	6	United Fuel A	53	55
Do A	16	16½	Indus Accept	26	26⅝	Do B	20	21⅝
Cdn Celanese	41½	41⅝	Inter Bronze	6½		United Steel	10¾	11
Do $1.75 pfd	35	35½	Do pfd	17¼	18	Hiram Walker	42	42¼
Do $1.00 pfd	20	24	Inter Metals A	31½	33	Westeel	20¼	21
Con Dred & D	44¼	45⅜	Inter Nickel	41¾	42	West Can Brw	15	17
Cdn. Gen. E.	410		Inter Paper	45⅝	46	West Grocers	45	50
Cdn. Gen. Inv.	24	24⅝	Inter Pete	24⅞	25	Do A	32¼	33
Cdn. Industries	31½	31¾	Inter Utilities	28¼	28½	Geo Weston	24	25
Cdn. Loco.		23	Kelvinator		15	Do pfd	92½	93½
Cdn. Oil	13¼	14	Labatts	17½	18	Winnipeg Elec	38	38½
C.P.R.	30¼	30½	Lake of Woods	32	35	York Knit A	425	475
Cdn. Vickers	17	17¼	Lang	8	9½	CIP	653	
Cdn. West Lum.	8	8⅛	Laura Secord	13⅜	14	**BANKS**		
Chatco Steel	6	8	Loblaw A	34¼	34½	Bk of Montreal	30	30⅝
Do pfd	6	6½	Do B	35¼	36	Bank of NS	38¾	39
Cockshutt Plow	16½	16⅝	McMillan B	17½	17⅝	Bk of Toronto	39½	
Com. Alcohol		405	Mailman Corp	13	13¾	Cdn Bk of Com	27½	28
Cons. M. & S.	31¼	32	Maple Leaf Mill	9¼	9½	Dominion Bank	28	
Do pfd		6½	Massey-Harris	10⅞	11	Imperial Bank	32½	33
			Maxwell	5¾	6	Royal Bank	31	31¼
			McColl-Front	34⅞	35¼			

VANCOUVER—NOON

OILS	Bid	Asked		Bid	Asked		Bid	Asked
AP Con	35	37	Royal Canadn	18	20	Privateer	4	5
Britalta Pete		555	Sou Braz Pete	8	10	Quatsino Cpr	53	55
C & E Corpn	11	11½	Vanalta		33	Red Hawk	2½	2¾
Calmont	103	110	Yankee Prin	87	88	Sheep Creek	120	125
Calnorth	36		York Oil		34	Silbak Premier	30	40
Central Leduc	300	330	**MINES**			Silvan Cons	49	
Charter Oil	165	170	American Std	6½	9	Silver Ridge	18	
Commoil	450		Beaver Lodge	119	120	Vananda	2	3
Comnwealth	420		Bralorne	460	500	Van Roi	9	10
Contintal Oil	156	160	BRX (1935)	2	3½	Wellington	1½	3
Del Rio	275	280	Cariboo Gold	125		West Uran	410	430
Fedrtd Petro	710	725	Congress	6		**INDUSTRIALS**		
Gas Explortn	125	130	Cronin Babine	16		Alberta Dist	190	200
General Petro	650		Estella	20	25	Do VT		190
Hargal Oil	10	10½	Giant Mascot	38	43	BC Tele	34	35
Home Oil	12½		Golconda		23	BC Turf	50	
McDoug Segur	21	22	Grandview		40	Can Collieries	335	
Mercury	20	21½	High Belle		50	Can W Lumber	8	8¼
New Superior	350		Indian	7	9	Cap Estates	17	
Okalta	290	310	Island Mount		45	Coast Brew	355	
Pacific Pete	10¼		Koote B Metals	6	7	MacMillan B		17½
Roxana	20		Koote Belle		10	Powell River	21	
			Pacific Nickel	90	94	West Paper A	10⅝	
			Pioneer Gold	180		Do B	10	10½

NEW YORK CLOSE

Allied Chemicals	71½	Erie RR	20	Phila Elec	30⅛
American Can	31⅛	General Foods	49¼	Penn Railway	18⅝
American Tobacco	56½	General Electric	61	Procter Gamble	64
American Smelter	39⅛	General oMtors	58¼	Radio	26⅞
American Tel & Tel	152¾	Goodyear Tire	41¾	Republic Steel	37½
American Gas & Elec	58⅝	Great Northern	50⅞	Schenley Distillers	23⅞
Anaconda Copper	38⅜	Gulf Oil	46½	Standard Calif	52½
Amer Home Products	36⅛	Houston L & P	23⅝	Standard Oil NJ	73
Atlantic Coast Line	104½	Int Harvester	29⅞	Sears Roebuck	57½
B & O Railway	20⅜	Intl Paper	47⅛	Socony	33⅛
Bethlehem Steel	46⅞	Int T & T	17¾	Southern Pacific	39⅞
Columbia Gas	13⅝	Int Nickel	43½	Sou Cal Edison	35⅛
Canadian Pacific	31⅞	Johns-Manville	72	Southern Railway	66¼
C & O Railway	35⅛	Kennecott Copper	68⅞	Texas Corp	50⅞
Chrysler	80½	Loefs Theatre	12¼	Union Carbide	61⅞
Con Edison	35⅝	Natl Distillers	20¼	Union Pacific	105¼
Corn Products	68⅛	New Yorw Central	17	United Aircraft	33⅝
Detroit Edison	23⅝	Norfolk Western	49⅝	US Steel	37¼
Dupont	84¼	Northern Pacific	66⅝	Westinghouse Elec	40¼
Delaware & Hudson	46⅝	Ohio Oil	51⅝	Woolworth	43⅛
Eastman Kodak	43¼	Pac Gas Elec	36		

CALGARY

	Bid	Asked		Bid	Asked		Bid	Asked
Alb Pac Con	33	38	Hargal Oils	10	10½	Ponder Oils	155	165
Altex Oils	46	50	Henderson Oil	33	38	Realty Oils	21	22
Amer Leduc	48	55	Hi Crest Oils	50	51	Renfrew Pete	25	26
Anaconda Oil	12	12½	High Sarcee	22	28	Roxana Oils	20	25
Barons Oil	20	21	Jet Oils	50½	54	Royal Canadn	18½	19
Bata Pete	44	45	Jumping Pnd	35	37	Rundle Oils	30	30½
Calnorth Oils	36½	42	Jupiter Oils	260	300	Secy Freehold	175	195
Candn Admiral	85	95	Kroy Oils	185	195	Select Oils	33¼	34
Candn Decalta	60	74	Leduc Calmar	56	62	Share Oils Ltd	11½	12
Castle Leduc	20	27	Leduc Cons	45	49¼	South Brazeau	9¼	9¾
Coastal Oils	130		Long Island	26	27½	Spooner Oils	33	40
Commoil Ltd	460		McDoug Segur	21	21¾	Spring Coulee	14	15
Comwealth Pe	450	465	Mercury Oils	21	22	Sturgeon Pete	32½	33
Dalhousie Oil	24	30	Mic Mac Oils	51½	53	Sunset Oils	35	38
Domn Minerals	21	24	Mill City Pete	45	50	Ttransfld Pete	15	16
East Crest Oil	11	12¼	Mitmor Oil	45	51½	Turner Valley	80	110
Emjay Pete	10½	11½	Model Oils	140		United Oils	145	150
Fortune Oil	35	39	New Contintal	164	165	Vanalta	25	
Freehold Oil	6½	7¼	New Ranchmen	10	10¼	Vulcan Oils	45	55
Gas Explortn	130	135	New Superior	340	360	Warner Oils	11	12
Grease Crk Pe	9	9½	North Contint	7¾	8	Western Ashley	38	40
Hanna Pete	12	13	Northern Exten	18	21	Yankee Prin	85	100
			Northland Oils	25	30	York Oils Ltd	34	36

Boss, Worker In Round Table

Differences Aired in Toronto Talks; Need for Broadminded Approach Emphasized

By FORBES RHUDE, Canadian Press Business Editor

TORONTO, Oct. 22 (CP)—The Canadian Chamber of Commerce today discussed the "responsibilities of labor and management in economic education" and, as might be expected, produced some searching statements.

For instance, this from J. P. Nicol Jr., director of Canadian department of education and research, International Brotherhood of Pulp, Sulphite and Paper Mill Workers:

"Sometimes I wonder if a union's preoccupation with money is not a reflection of a similar preoccupation on the part of the employer. Economics can be overstressed."

And from an employer or management side of the fence, J. R. White, Toronto, vice-president, Imperial Oil Ltd., said:

"The phrase, 'management and labor' seems to imply some inherent difference between the people who manage an entire factory or company, and those who manage its component parts and equipment.

"There are valid differences between management and other personnel, but they are differences of degree, and not of kind. To an increasing extent, management of industry is in the hands of people who sell their services either on a wage or salary basis—people who are, to use the phrase of Professor Slichter (of Harvard University), 'all members of the proletariat.'

"The assumption that management and labor are different kinds of people could lead us to assume that they have different responsibilities in regard to economic education.

Vital Need of Education Stressed

"Personally, I am of the old school which holds that there can be only one form of education worthy of the name—that which tells the truth. One contributes little to genuine education by merely presenting that part of the truth which appeals to the immediate interests of a particular group or section."

Mr. White also said:

"When we realize that many of the issues on which opinions are formed and elections fought are of the economic nature, the fact that some 95 per cent of the electorate lacks economic schooling is rather alarming. . . .

"On the whole, I believe that business should approach the theoretical side of economic education with a great deal of caution. There is a danger of assuming the mantle of prophet, and of telling people what they should think. Or, what is just as bad, the business man may create that impression."

Mr. Nicol, in his address, said:

"Any program of economic education must be primarily to the advantage of the individual to whom it is directed. If it is designed to 'sell' an employer point of view, the employee will shy away from 'buying.' There is much more to economics than a financial statement or an inventory position or an orders backlog. A narrow approach suggests a selfish motive. . . .

"Before we embark upon a program of economic education it might be worth while to conduct a painstaking inquiry into existing attitudes and their causes. Too much time and effort and money have been wasted in developing elaborate communication programs which have no relation whatever to the faulty conditions which inspired the programs.

GRAIN

WINNIPEG

WINNIPEG, Oct. 22 (CP).—Prices developed some hesitation and an easier tone in dull trade today on the Winnipeg Grain Exchange, reflecting declines on U.S. grain and securitiy markets. Most prices closed at the low points of the day.

Commercial demand was not as aggressive as in recent sessions, while offerings were more liberal.

Shipper buying in oats and barley was believed in connection with domestic requirements. Further export buying was noted in the deferred contracts of barley.

	Open	High	Low	Close
Oats—				
October	87¼	87⅜	86¼	86¼
December	83⅝	83⅝	83	83
May	81½	81½	80¾	80¾
Rye—				
October	178¼	178¼	175¼	175¼
December	180½	180½	177⅛	177⅛
May	186½	186½	182⅞	182⅞
Barley—				
October	148	148	144⅝	144⅝
December	129⅛	129⅛	127½	127⅝
May	123⅝	123⅝	121⅝	121⅝
Flax—				
October	362	362	359½	359½
December	356½	356½	351	351
May	359	359	351¼	351¼

Cash Grain Close
Oats—No. 2 cw. 88¾.
Barley—No. 2 cw. 144¾.
Rye—No. 2 cw. 175¼, track 174¼.
Flax—No. 2 cw. 355½, track 354.

CHICAGO

	Open	High	Low	Close
Wheat—				
December	238	238⅛	236½	236⅛
March	244⅛	244⅝	242¾	242¾
May	247⅛	247¼	246	246⅛
Corn—				
December	167⅝	167⅝	166	166
March	172	172⅛	170⅝	170⅝
May	173½	173⅝	172	172
Oats—				
December	86⅝	86¾	85½	85½
March	89⅜	89⅜	88⅛	88¼
May	88⅝	88⅝	76¾	87¾
Rye—				
December	203	203¼	200⅛	200⅝
May	204½	204¾	202⅜	202⅝
July	203¼	203¼	200½	200½

'French Is French' Says Quebec M.L.A.

QUEBEC CITY, Oct. 22 (BUP).—J. L. Richie, Canadian representative of the Federation of Manufacturers of Contractors' plant in Grantham, England, didn't parlez-vous it the right way yesterday.

He told the 33rd convention of the Canadian Good Roads Association he couldn't address delegates in French "because my French was learned in Paris and it might not be understood by French-Canadians here."

Quebec Provincial Roads Minister Antonio Talbot replied, stonily, that Laval University recently celebrated its centenary here. "The delegates from France's leading universities never needed translators," Talbot said.

Dividends

Pato Gold, 10 cents interim plus 15 cents extra, payable Nov. 21; record Nov. 3; xd Oct. 31.
Leitch Gold, 2 cents, payable Nov. 14; record Oct. 31; xd Oct. 30.
Capital Estates, 40 cents, payable Nov. 15; record Oct. 31; xd Oct. 30.

Tax Appeal Dismissed

OTTAWA, Oct. 22, (BUP)—Exchequer court has ruled that the Sutton Lumber and Trading Company of Vancouver must pay excess profits tax on the $315,000 it realized from the sale of a Vancouver Island tract of timber in 1946.

The company's appeal was dismissed by the court. Company attorneys contended that the sale was not taxable because it was a sale of capital assets rather than in the ordinary course of the company's business.

BANK OF MONTREAL
ESTABLISHED 1817
DIVIDEND No. 358
ANNUAL GENERAL MEETING

NOTICE is hereby given that a DIVIDEND of TWENTY-FIVE CENTS per share upon the paid-up Capital Stock of this Institution has been declared for the current quarter, payable on and after MONDAY, the FIRST day of DECEMBER next, to Shareholders of record at close of business on 31st October, 1952.

The Annual General Meeting of the Shareholders will be held at the Head Office, 119 St. James Street West, Montreal, on MONDAY, the FIRST day of DECEMBER next.

The chair to be taken at 11 o'clock a.m.

By Order of the Board.
GORDON R. BALL,
General Manager.

Montreal, 14th October, 1952.

GOOD FOUR-ROOM HOUSE FOR $700 DOWN PAYMENT

TORONTO, Oct. 22 (BUP)—George Hees (P.C.-Broadview) said last night Canadians should be able to buy a "good four-room house" for $7,000 with a down payment of $700.

Attacking the government's housing program in a speech before the Broadview and Danforth Progressive Conservative Associations, Hees said houses are for sale and although there is no shortage of materials today, the government steadfastly refuses to ease its down payment requirements, with the result that this year we will be building about half the number of new houses that we built two years ago."

"If the government persists in refusing to return to a reasonable down-payment plan, the housing situation in Canada will continue to grow more desperate every day."

Trust Men Like City

Victoria is still a good place to invest money, according to the two top men of Canada Trust Co. and Huron & Erie Mortgage Corporation.

They are Morley Aylsworth, president and general manager of the two companies, and his assistant, J. Allyn Taylor, from the head office of the firms in London, Ont.

The two men have just concluded a four-day visit in Victoria, at the far end of their annual tour of the company's offices in Canada.

They reported "no misgivings" regarding progress in Victoria, and found business conditions more stable than previously.

City Egg Prices

To producer—	
Grade A large	50c
Grade A medium	37c
Grade A small	24c
Grade B	24c
Wholesale—	
Grade A large	62c-64c
Grade A medium	49c-51c
Grade A small	36c
Grade B	34c

$ EXCHANGE

MONTREAL, Oct. 22 (CP).—The United States dollar was at a discount of 3 25/32 per cent in terms of Canadian funds, the Bank of Canada reported at noon E.S.T. today. Tuesday's noon rate was 96 5/32 cents. The pound sterling was $2.69⅝, against $2.69 Tuesday.

1947 PONTIAC

Beautiful Silver Streak 4-Door De Luxe Sedan. Strikingly painted sport beige with maroon top, driven a very moderate mileage and meticulously maintained, this car is a genuine pleasure to offer for only $500 down. Balance can be arranged over long, easy terms . . . so see this car of cars today at Lavis Motors Ltd. 900 Fort St. at Quadra and 920 Yates St. (next to the Bowladrome). H13

CLASSIFIED ADS PAY

T. H. BURNS & Co. Ltd.

We offer our participation, subject—
SIMPSONS, LIMITED
4¾% Debentures Due January 1st, 1973
Price:
$100 and accrued interest yielding 4¾%

A. E. Ames & Co.
Limited
Investment Securities
Royal Trust Building, 612 View Street, Victoria, B.C.
Telephone: E 4171
TORONTO MONTREAL WINNIPEG VANCOUVER NEW YORK LONDON, ENG.

BUY YOUR BONDS AT BOORMAN'S
Authorized Agents for
SEVENTH SERIES SAVINGS LOAN
BOORMAN INVESTMENT CO. LTD.
616 View Street E 7124-5-6

Phone
G 4179

25c per dozen paid for empties. Please have them ready when the driver calls.

This advertisement is not published or displayed by the Liquor Control Board, or by the Government of British Columbia.

BONDS
STOCKS
GRAIN
Established 1857
COMPLETE QUOTATIONS AND STATISTICAL SERVICE
JAMES RICHARDSON & SONS
Government at View — Telephone Garden 1138

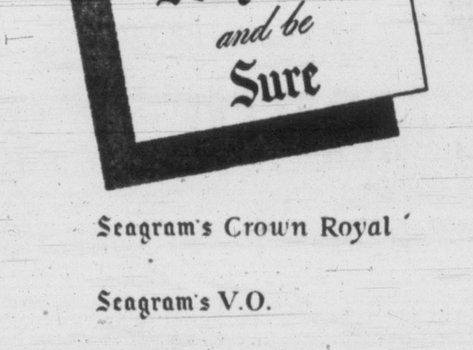

Seagram's Crown Royal

Seagram's V.O.

Seagram's "83"

Seagram's King's Plate

Seagram's Special Old

This advertisement is not published or displayed by the Liquor Control Board or by the Government of British Columbia.

The best cigarette NEWS for over 40 years

...THE FILTER TIP

–constant protection for your throat

WHAT THE FILTER TIP DOES

It stops particles of tobacco getting into the throat.

It is the common-sense method of preventing smoker's throat because it effectively retains irritants.

It guards physical fitness.

It brings out the flavour and makes the smoke delightfully sweet and cool.

When the flame is put to your du Maurier cigarette, the miracle of the filter-tip begins. For the choicest tobacco cannot be enjoyed until that tobacco is burned. And in that burning will not some harshness, some impurity, be born to mar the natural flavour? It will—but from a du Maurier it will not pass your lips. The du Maurier filter-tip is there on duty, custodian of perfect enjoyment, guardian of luxury.

du MAURIER
SMOKE THEM TO YOUR THROAT'S CONTENT

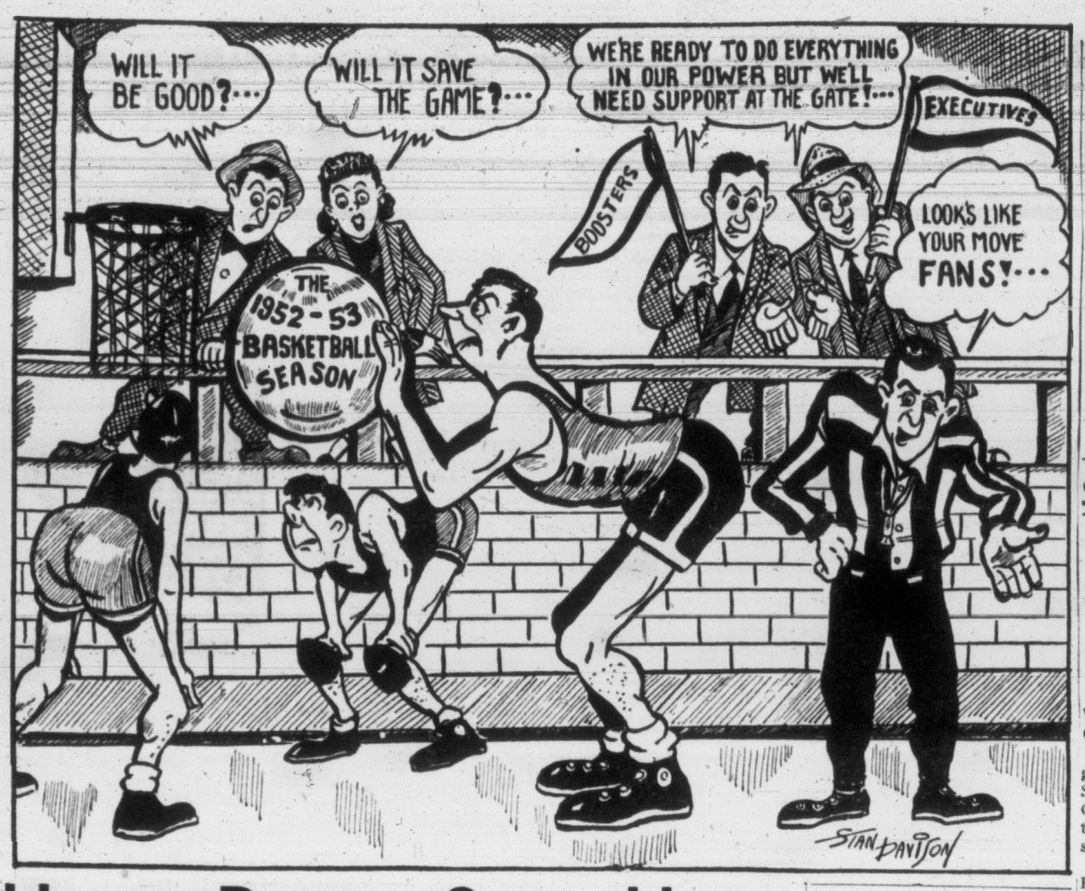

Coley's Canucks Capture Fourth Straight Victory

Quakers Edge Stampeders; Idle Cougars Now Third

The Western Hockey League schedule left Victoria Cougars out on a limb Tuesday night and Vancouver and Saskatoon sawed it off.

Cougars took quite a tumble from a first-place tie to third position. Canucks are all by themselves up-top while Quakers are the runners-up.

Here's how it came about:

With Cougars idle, Coleman E. Hall's Canucks whitewashed Edmonton Flyers 4-0, while Quakers hexed Calgary Stampeders 4-3 on a goal by Bill Heindl late in the third period.

This jumped Vancouver's points-earned total to 10 and Quakers' to nine. Victoria has eight.

SECOND SHUTOUT

The win was Canucks' fourth in a row and marked Emile Francis' second shutout of the season. They did all their scoring in the second period, getting three of their goals when they caught Flyers shorthanded on penalties.

Marksmen for Canucks were Ray Manson with two and Ed Leier and Les Hickey. Hugh Currie got two assists with the other helpers going to Lou Fontinato, Ian Mackintosh and Dick.

The game, played before 5,000 fans at Vancouver, opened Flyers' first coast swing of the W.H.L. season.

Victorious only once so far, they'll be trying for their second win tonight when they meet Seattle Bombers. Quakers will take over first place if they win at Calgary.

STAMP STREAK ENDED

At Saskatoon, it was Quakers' third win over Calgary in as many meetings and the reverse ended a three-game winning streak for Stamps.

Heindl's game-winner came unassisted at 17.19 of the third period. Other Saskatoon goals went to Howie Milford, Alex Kaleta and Alex Kuzma. Roy Kelly paced the Calgary scorers with two goals, Sid Finney getting the other.

The score was tied 1-1 at the end of the first period and 3-3 at the end of the second. Both clubs received brilliant goalkeeping in the fast encounter. Stamps pulled their goalie for the last 45 seconds, but couldn't break through for the tying marker.

FORMER N.H.L. STAR, Bud Poile will be at the helm Friday night when his Edmonton Flyers tackle Victoria Cougars in a Western Hockey League game at Memorial Arena. Poile will centre one line for the club that has won only one game this season. He is in his freshman year with Flyers, having coached in the Maritime League last year.

W.H.L. SUMMARIES

	W	L	T	F	A	Pts
Vancouver	5	3	0	27	20	10
Saskatoon	4	1	1	22	13	9
VICTORIA	4	1	0	21	15	8
Calgary	3	3	0	19	19	6
Seattle	2	4	1	25	22	5
New Westminster	2	3	0	18	25	4
Edmonton	1	3	2	13	21	4
Tacoma	1	4	0	12	22	2

Next games, tonight: Edmonton at Seattle; Tacoma at New Westminster.

EDMONTON 0, VANCOUVER 4

First period—Scoring none. Penalties: Coflin, Dick.

Second period—1, Vancouver, Leier (Lancien) 4.08; 2, Vancouver, Hickey (Fontinato, Mackintosh) 5.56; 3, Vancouver, Manson (Currie, Dick) 12.49; 4, Vancouver, Manson (Currie) 13.47. Penalties: Coflin, Polk.

Third period—Scoring none. Penalties: Fontinato (2), MacDonold, Dick, Poile (10-min. misconduct).

CALGARY 3, SASKATOON 4

First period—1, Calgary, Kelly (Scott, Agar) 4.10; 2, Saskatoon, Milford (Kaleta, Strain) 7.40. Penalties: Ashworth 7.16, Michaluk 10.52, Wylie 11.01, Shvetz 13.02, Kyle 18.20.

Second period—3, Calgary, Kelly 8.23; 4, Saskatoon, Kaleta (Chad, Strain) 9.15; 5, Calgary, Finney (Levandoski, Black) 10.08; 6, Saskatoon, Kuzma 15.49. Penalties: Parker 1.59, Heindl 6.33, Finney 7.31, Chad 9.36, Quackenbush 12.46, Black 19.10, Evans (major) 19.10.

Third period—7, Saskatoon, Heindl 17.19. Penalties: Parker 26, Quackenbush 6.58, Heindl and Lundy 19.30.

Stops: Hughes 9, 18, 9—33. Bentley 10, 8, 7—25.

Hoop Prexy Sees Hope For Better Facilities

IT'S MY VIEW

By BILL WALKER, Sports Editor

Stanley "Busher" Jackson steps in where even angels fear to tread.

The former Domino star and several times Canadian champion is the man behind this year's city senior A men's basketball team.

The slender prematurely grey-haired forward has come out of temporary retirement to lend his part to the "revive basketball" campaign.

Walker

Busher will pull the strings on the strategy that for the ultimate could be a Canadian championship unit. And don't laugh, the city reps of the last couple of years weren't too far removed from at least provincial title calibre.

However, this championship stuff doesn't interest Jackson, not the Canadian variety this year, at any rate. That will come with effort.

Jackson is the type of a guy who, like manager Cec Garriott of Tyee fame, just won't have a place on his team for any player who won't hustle. You can bet your last button-hole on that one.

Yeh, you'll have to pull your weight on any team handled by the Busher. That's the way he played the game and we can speak from personal experience and contact on that one. And it's that calibre that produces champions. At least it did in the heyday of the Dominos, Jackson's heyday.

Real Cage Fans Will Remember

Jackson feels he can produce a hustling well-balanced squad of which the city can be proud. That's all anyone can ask in this age of basketball. And given such a team, there should be no lack of support by the city.

Saturday night the Vics—the name will probably stick until a better one comes along—make their home debut against Port Alberni.

The Ports have won the Island title for the past four years and, at present, are the reigning Island power in the senior A sport.

A tragic picture to Victoria, once the hottest bed of basketball when the Vic High Schoo rafters used to scream under the tension of those torrid tussles of the dirty thirties. Real cage fans will remember.

A small but valiant crew has been endeavouring to carry on in the interim. They have fallen short of their objective. And now the Busher steps in.

It's Still a Young Man's Game

He'll give it a whirl and a good one, but he can't do it alone. He realizes the need of youth. Youth and speed. Youth and hustle. Youth to blend with the experience of Bob Boyes, Johnny Clark, Elmer Curtis et al.

Basketball has always been a young man's game, unless you're in the class of the Harlem Globe Trotters or making a livelihood out of the sport.

No sentimentalist, Busher will give anyone a fair shake. Anyone, that is who wants to play basketball, and can show him they've got the urge, the desire, and the HUSTLE that will produce a winner.

So, let's give the guy a good send-off. And while you're at it, let's give the kids a hand, too. You haven't any loyalty to past champions if you don't.

* * *

Speaking of the new basketball rule which allows a second free shot if the first is missed, **Wally Yeamans** asserts that it will mean one point for every foul from now on. Most teams and players can hit for 50 per cent of their gift tosses. . . . Fouling should diminish as a result of the rule. . . .

* * *

Up-island cage fans take note: Don't be at all surprised that if, when Seattle's **Chuck Durgan** brings his **Demolays** (they may go under another name) to Alberni, a couple of **well-known basketball twins** are included in the line-up. . . . By any name they would be as sweet . . . that much can be said. . . . Don't say we didn't tell you, but **Stan Jackson** may also be in strip before the senior cage season is out. . . .

Bobby Horne took time out from peering at ailing bicuspids Tuesday to discuss frankly the problems facing him and the few who were trying to pump plasma into the limp basketball vein.

Horne, out of all this city, was the only man who volunteered to take over the presidential chair of the Victoria and District Basketball Association this year.

Admitting he had everything to learn and only his willingness to offer, Horne, a dentist by trade, agreed to turn his talents to filling the unexplainable cavity in basketball interest.

He said he would try to restore the sheen to the chipped enamel.

THE OTHERS

He is getting help from people like Frank Ireland, Pat Horgan, Bruce Robinson, Gordy Scott, Shirley Lewis and others, but it's just a few others.

"Sometimes," mused Horne, "there are so many problems facing us at once, I honestly wonder why I got myself into this. Then we begin to make a little headway and it all seems worthwhile.

"Naturally the thing we are most interested in now is getting away from Vic High. It's a good gym but it is just not equipped to handle city basketball and everyone in town knows it.

ENCOURAGNG RESPONSE

"The talk we had with the school board officials Monday night was the most encouraging indication he have had in weeks.

They listened to our case patiently and even offered further suggestions to our own plans. With their help I think we may get the use of the gym in the new high school in Esquimalt or possibly the junior high in Oak Bay when it is finished.

"Eventually we will have to build our own place.

In four or five years, basketball will officially be dead or it will have regained its popularity sufficiently so that we will be able to build our own gymnasium. Then, if anything goes wrong—bad weather, poor drawing teams, we will be responsible only to ourselves.

FUTURE BRIGHT

Horne admitted his new executive had run into a parcel of troubles since they took over—resignations, inability at times for the executive to get together, last minute schedule changes.

But he added that things were beginning to jell, what with the district league away this week and the Vancouver Island Senior A League scheduled to start Saturday night here with Busher Jackson's club meeting Port Alberni, last year's champs.

DEATH KNELL SOUNDED ON JUNIOR PUCK

VANCOUVER, Oct. 22 (BUP)—Eldon Seeney, commissioner of Pacific coast amateur hockey, said Tuesday that plans for a five-team junior hockey league on the coast have been shattered by "the greatest breach of promise I have ever experienced."

Seeney, who is also president of the New Westminster Minor Hockey Association, blames the Kerrisdale Minor Hockey Association for breaking up the projected league which was to comprise Victoria, Nanaimo, New Westminster and two clubs from Vancouver.

However, Seeney said, a three-team league will operate on the mainland—Forum, New Westminster and Kerrisdale.

Cubs, Senators Score Victories

Cubs trounced Royals, 6-2, in the opening game of the Victoria Midget Hockey League Tuesday night. Senators whipped Maroons, 5-3, in the other game.

Royals will meet Senators Thursday at 5 p.m., while Maroons and Capitals will tangle at 6 p.m. in juvenile games. All bantams and pee-wees should turn out Saturday morning for practice and team allotments.

STAMPS HOST ESKS

Football Semis Open Tonight

CALGARY, Oct. 22 (CP)—Western football fans are waiting with fingers crossed for tonight's opening game of the Western Inter-Provinical Football Union playoffs.

Edmonton Eskimos and Calgary Stampeders meet in Mewata Stadium, located near downtown Calgary, in the first game of a two-game, total-points semifinal series.

The winner takes on Winnipeg Blue Bombers in a best-of-three final.

The game will be the first playoff seen here since 1949, the year that marked the end of the Stampeders' rule of western football. Since then they've been out of the playoffs.

Perfect Indian summer weather has blessed western gridirons so far, but fans remember last year when the last scheduled game and two of the four playoff games were played in near-blizzards.

The long playoff grind and wear and tear on the players is a constant source of worry to coaches.

The winner of the western crown this year may play as many as 21 games before trotting out in Varsity Stadium in Toronto for a 60-minute shot at the Grey Cup.

If either of tonight's two contestants defeat Winnipeg, they'll have played at least 20, and possibly 21 games. Blue Bombers, who gained a bye into the finals, can get by on 18 or 19.

That's hard on the playing material, and has been called "suicide" for the west's Grey Cup chances.

TAKE YOUR CHOICE

Both teams will start tonight with most of the material in fairly good shape. The only strength missing will be Edmonton's lightning scatback, Jim Chambers, who is out with a shoulder separation.

The odds are about six-to-five and take your choice on the outcome.

JOINT DERBIES NOT IDEA OF ANGLERS' PREXY

President Wil Wilson of the Victoria Saanich Inlet Anglers' Association today denied there is a possibility of the V.S.I.A.A. and the Cowichan Bay Salmon Club sponsoring joint salmon derbies.

"There possibly was a misunderstanding," Wilson said, referring to the published statement that such a project was in the offing.

"I was referring to the joint efforts of the two clubs concerning problems that mutually affect us," he said. "Not derbies."

Tri-Services Plan Boxing, Hoop League

It has been announced by the naval information department at H.M.C.S. Dockyard that arrangements are being made by Navy, Army and Air Force sports committees to have tri-service leagues in basketball and boxing.

Teams that would take part in the plan are Gordon Head and Chilliwack army units, the R.C.A.F. base at Sea Island and R.C.N. at Esquimalt.

Tentative plans call for boxing championships to be held next March.

A further proposal calls for tri-service competition in skeet shooting, bowling and badminton although no definite plans have been made in regard to these sports.

Refs Must Be Pickin' On Poor Wings, Leafs

If Toronto's Conn Smythe and Detroit's Jack Adams get together today before the Leafs and Red Wings tangle at Maple Leaf Gardens you can bet they'll have plenty to talk about. And it's safe to say the subject will be the officiating in the National Hockey League.

Smythe and Adams have been shooting verbal barbs at Clarence Campbell, N.H.L. president, and referee-in-chief Carl Voss the last couple of weeks. It's a trifle tough to reconcile their reasoning.

The pair, who deplore sissies in the big-time play, are complaining that the get-tough policy of N.H.L. referees is making a farce of the game. They want less penalties and, in consequence, less whistle-tooting.

It so happens that Leaf and Red Wing players are the most penalized in the six-team league. The leader is that terrible-tempered Ted Lindsay of the Wings with 30 minutes and next is teammate Marcel Pronovost with 22.

Detroit, who has been winning games despite the parade to the penalty box, has had its players 136 minutes in the box and Leafs just 18 minutes less. The Wings set an all-time N.H.L. record of 25 penalties in one game when they first met this season and there's no reason to believe—no matter what their bosses think—that they'll act like little Lord Fauntleroys tonight.

The other game on tap is between Boston Bruins and the Rangers at New York. The blueshirts are the only club in the league without a victory and they are just about ruining the chances of Guelph Biltmores, Memorial Cup champions, in the bargain.

Rangers, hit badly down the middle with goalkeeper Chuck Rayner and centre Bones Raleigh out with injuries and pivotman Edgar Laprade deciding to stick to his sporting goods store business in Port Arthur, have called up replacements from Guelph.

Dean Prentice left by plane Tuesday for New York to join teammates Andy Bathgate, Harry Howell and Ron Murphy who moved up a week ago on a three-game trial basis.

Vic High, Bays Score Soccer Wins

Margins of victory were scant Tuesday in opening games of the Inter-High School Junior Soccer League.

In the three opening matches, Mount View opened fast with two goals in the first five minutes. Larry Alexander pumped in Mount View's goal after two minutes, but Don Hamilton, Mount Doug captain, replied three minutes later. There was no further scoring.

Bud Shipley engineered a goal in each half to give Oak Bay its victory over Golds, and Gill Kendall was the only scorer in the Esquimalt victory over Blacks.

Hockey Scores

W.H.L.
Edmonton 0, Vancouver 4.
Calgary 3, Saskatoon 4.

A.H.L.
Hershey 4, Pittsburgh 1.

WESTERN CANADA JUNIOR
Regina 2, Lethbridge 4.
Moose Jaw 4, Calgary 7.

QUEBEC JUNIOR
Galt 1, Canadiens 3.
Three Rivers 3, Montreal Royals 5.

MARITIME MAJOR
Halifax 6, Glace Bay 4.

ONTARIO JUNIOR A
Barrie 5, Kitchener 4.

Canuck Winger Adds to Lead

Vancouver's Ian Mackintosh increased his Western Hockey League scoring lead by picking up an assist as Vancouver blanked Edmonton 4-0 Tuesday night. Mackintosh now has 14 points. He is followed by teammate Larry Popein with 12.

Leading scorers follow:

	G	A	Pts.
Mackintosh, Vancouver	8	6	14
Popein, Vancouver	4	8	12
Ullyot, New Westminster	5	3	8
Strain, Saskatoon	4	4	8
Kilburn, Victoria	3	5	8
Kaleta, Saskatoon	1	7	8
Currie, Vancouver	0	8	8
Bailey, Seattle	5	2	7
Hickey, Vancouver	4	3	7
Mazur, Victoria	3	4	7
McIntyre, Victoria	3	4	7
Finney, Calgary	3	4	7
E. Dorohoy, Victoria	2	5	7
Pargeter, Seattle	2	5	7
Kerr, Tacoma	2	5	7

U.S. Davis Cup Team No Patch on Aussies

NEW YORK, Oct. 22 (UP).—The United States will bid to regain the Davis Cup from Australia with its weakest team in years.

That point was indicated Tuesday night when the U.S. Lawn Tennis Association announced the selection of Vic Seixas of Philadelphia, Hamilton Richardson of Baton Rouge, La., and Straight Clark of Pasadena, Calif., to the team that will travel to Australia.

Seixas, 29-year-old Davis Cup playing captain and America's top-ranked player, is the only member of the U.S. team rated even an outside chance of beating Aussie aces Frank Sedgman and Ken McGregor.

Richardson, an 18-year-old sophomore at Tulane, is ranked ninth in the U.S., and the 27-year-old Clark is ranked 11th.

The U.S. challenge is believed strong enough to dispose of the European zone champion in the inter-zone final at Sydney, December 18-20. The European zone title still must be settled between Italy and India.

Assuming that the U.S. will beat the European champion, there were few who gave the Americans any semblance of a chance against the talented Australians in the challenge round at Adelaide, December 29-31. Sedgman, McGregor, Mervyn Rose and Ken Rosewall beat the best available U.S. players consistenly last summer in American tournaments.

"UNAVAILABLE" STARS

The U.S.'s near-bankrupt tennis predicament, as far as the Davis Cup is concerned, was brought about by the unavailability of several ranking American players.

Dick Savitt of Orange, N.J., ranked second in the U.S., incurred the disfavor of the tennis fathers by popping off in Australia last year and announced that he would "not be available" this year.

Tony Trabert of Cincinnati, O., America's third-ranked star, is in the navy. Herb Flam of Beverly Hills, Calif., ranked fifth, is subject to a draft summons shortly and cannot leave his studies at U.C.L.A. to play in the Davis Cup matches.

Oldsters like Gardnar Mulloy of Coral Gables, Fla., who reached the final of the U.S. national singles tourney but was trimmed by Sedgman; and Ted Schroeder of La Crescenta, Calif., and Billy Talbert of New York are either unavailable or past their peak.

BUT LOOK! THIS TV SET IS A COMBINATION JOB

Giving away television sets at hockey games is becoming a habit in Victoria, and the Victoria Minor Hockey Association is making a bid to show them all how.

At Minor Hockey Night, Dec. 10, top door prize will be a combination television set, radio and phonograph. With a 17-inch screen, the set is valued at $750, and will be installed in the home of the winner.

The association has decided to share the bounty from the night, which was a great success last year. It has been revealed by officials that sale of all programs that night would be given to the Queen Alexandra Solarium.

Other door prizes will be a mixmaster set, a pop-up toaster and a mirror.

Jockey Claims He Rode Blind Horse

TOWSON, Md., Oct. 22 (AP).—Jockey Howard Hall has sued for $90,000, charging he was sent out to ride a blind horse.

The jockey's suit is against Mr. and Mrs. Leonard M. Carver and Ellaine C. Perigoy of Baltimore, owners and trainer of a horse named Chalglass.

Hall was the jockey of Chaltime had a disease which made the horse wheeled to the left after breaking from the starting gate, bolted into another horse, struck the inside rail, and threw the jockey.

Hall charged the horse at the time had a desease which made it practically blind in both eyes. He alleges he received a number of serious injuries, including a permanently paralyzed arm.

WEDNESDAY QUARTERBACK

By PHIL LEE

'Depth' Peg's Long Suit

After listening to Saturday night's broadcast of the Winnipeg Blue Bombers-Calgary Stampeders Canadian football game my hopes of a western victory in the Canadian championship east-west Grey Cup finals began to soar for the first time this autumn.

The Western Interprovincial Football Union Conference is over for another season. Only games left are the semifinal romps between Calgary and Edmonton (a total point, two-game series) to see who will advance against the league champion Bombers for the right to journey east.

But any of you who listened to the broadcast Saturday night must have been convinced by the way the Winnipeg squad toyed with the Stampeders to win going away, 42-18, that it will take a great eastern team to stop the blue and gold machine.

In my inaugural column I listed some very important obstacles that always face a western team in search of the Grey Cup. These were, in part, the long layoff between the end of the Western Conference and when the east had declared a winner; the long train journey, and the inability of the western squad to practice outdoors usually because of severe Prairie weather.

However, I inadvertently omitted to list what is generally the prime reason for eastern teams winning all but five Grey Cup finals since 1892—lack of western depth.

Anyone familiar with east-west playoffs will remember for the most part that western teams usually hold their own for the first 30 minutes, sometimes even until the third quarter.

But in the final minutes, with both teams drawing upon their reserves, it is then that the east strikes hard, fast and usually for the winning points through a weary and battered western squad.

But—barring injuries to key players—Bombers of 1952 have just about everything. Especially, they have depth to burn.

The Blue and Gold, gentlemen, will win the Western Conference by defeating Edmonton Eskimos who will defeat Calgary. . . .

The way Toronto Argos beat Ottawa Roughriders, 25-6, over the week-end should pretty well put them into the playoffs against Hamilton Ti-Cats. In fact, I think they should prove too powerful for the Hamiltonians in the semis. Last week-end the double blue learned a thing or three about never letting up until the final gun. And this is all they needed.

* * *

After four week-ends with crowds ranging from 1,200 to more than 1,500 at Heywood Avenue Park I'm beginning to wonder how long the day will be before Victorians will be treated to watching the home-towners playing against the mainland's best juniors.

With the backing of the fans it should not be too much to expect that some day the island will be able to field a team that can win the B.C. championship and advance to the C.R.U. playdowns for the junior championship of Canada.

Ambitious, yes—but tremendously wonderful to think about.

HOCKEY
AT MEMORIAL ARENA
Friday, Oct. 24
8.30 p.m.
COUGARS vs. EDMONTON
TICKET OFFICE
in
HOME FURNITURE STORE,
825 Fort St. B 2322
All Seats Reserved
$1 - $1.25 - $1.50 - $2
Children Under 15
60c - 75c - $1

WRATHFUL LEAFS PUT IT ON LINE TO PROVE BEEF

TORONTO, Oct. 22 (BUP)—The Toronto Maple Leafs will gamble $500 to prove that referee George Gravel called it wrong last Thursday at Boston when the Bruins' Leo Labine and the Leafs' Tod Sloan mixed in a stick-swinging duel, managing director Conn Smythe announced today.

He said a formal protest, and the $500 it costs to make it, would be sent to the National Hockey League headquarters in Montreal as soon as the Leafs prepared their case. Lawyer Ian Johnston took statements Tuesday from Leaf players who saw the fracas.

WOMEN'S COMPETITION FIERCE

'Babe' One Of The Girls Now

By GAYLE TALBOT

NEW YORK, Oct. 22 (AP)—The professional women golfers of the United States now are whacking up more prize money each year than their male counterparts did in 1936. Six of them will average better than $10,000 a piece this year, plus whatever additional they pick up from sporting goods firms whose equipment they use.

It sounds like a fine new career has opened up for the country's pretties. The hours are good and the task of playing at the swankier clubs around the land is not too strenuous. Before rushing out to buy the daughter a set of clubs, however, it might be well to listen briefly to Freddie Corcoran, who invented playing golf for money.

"The competition among the five or six top girls has become fierce lately," he said. "A few years ago Babe Didrikson (Zaharias) was in a class by herself. She won most of the money and others took what was left. It's tightened up now to where the Babe is just one of the girls.

"They've done away entirely with women's par. Louise Suggs shot 284 to win this year's open—an average of 71 strokes to the round. Patty Berg shot a 64 on one course to break the men's record by a stroke. One 54-hole tournament was won with a score of 211. Betsy Rawls, who led the money winners with a total of over $14,000, is a good bet to equal men's par any time she goes out."

We observed that Freddie was sticking to the well-known names, and asked what the chances were for some new girls to break into the picture in the near future.

IMPROVEMENT NOTED

"It's a different situation with the girls," he said. "We have seven former women's amateur champions in our group, and they've been playing one another in hard competition for several years now. They've improved their games tremendously in that time . . .

"No matter how good a girl might be as an amateur, she simply can't get this kind of competition. After she joins our group it will take her some time to bring her game up to the tournament pitch of the original bunch and begin getting her share of the money."

In other words, it does not sound like a really quick road to riches, and we have decided reluctantly to leave the older child in school for another year or two.

Feesey Cup Semis Sunday

Draw for the semifinal round of the Feesey Cup golf competition at Uplands Golf Club Sunday follows:

CHAMPIONSHIP FLIGHT
9.00 a.m., Abbott vs. Barlow.
9.00 a.m., Woods vs. Scroggs.

FIRST FLIGHT
9.06 a.m., Ferguson vs. Smith.
9.06 a.m., Watkins vs. Davies.

SECOND FLIGHT
9.12 a.m., Ross vs. Armstrong.
9.12 a.m., Phillips vs. winner—Mallek and Kempston.

THIRD FLIGHT
9.18 a.m., Rennie vs. McClement.
9.18 a.m., Hope vs. McKay.

FOURTH FLIGHT
9.24 a.m., Dunaway vs. Jones.
9.24 a.m., Heathfield vs. Doherty.

FIFTH FLIGHT
9.30 a.m., Firth vs. Luney.
9.30 a.m., Robertson vs. Jull.

SIXTH FLIGHT
9.36 a.m., Williams vs. Peck.
9.36 a.m., Humber vs. Briscoe.

NEW PROMOTER

VANCOUVER, Oct. 22 (CP)—Promoter Jack Berry of Edmonton was granted a boxing license by the Vancouver Athletic Commission.

O.C. Soccer Standings

Up to and including games of Saturday, Oct. 18, 1952:

ENGLISH LEAGUE
First Division

	P.	W.	L.	D.	Goals F.	Goals A.	Pt.
Wolv'h'pton W.	13	8	2	3	27	18	19
Blackpool	12	8	3	1	34	22	17
Liverpool	13	7	3	3	24	10	17
Sunderland	12	7	3	2	15	15	16
West Brom. Albion	12	7	4	1	10	15	15
Arsenal	12	5	3	4	22	18	14
Portsmouth	13	4	3	6	22	18	14
Charlton Athletic	12	5	3	4	29	25	14
Burnley	13	5	4	4	18	17	14
Tottenham Hotspur	13	5	5	3	21	10	13
Chelsea	13	4	5	4	25	20	12
Sheffield Wednesday	12	4	4	4	15	17	12
Newcastle United	12	4	5	3	20	21	11
Aston Villa	12	4	5	3	15	19	11
Preston North End	12	3	4	5	17	21	11
Bolton Wanderers	12	4	5	3	13	21	11
Manchester United	12	4	6	2	18	20	10
Middlesbrough	12	4	5	2	18	20	10
Cardiff City	12	3	6	3	15	17	9
Stoke City	13	4	8	1	16	25	9
Derby County	12	3	7	2	14	20	8
Manchester City	12	1	9	3	15	25	5
Second Division							
Huddersfield Town	13	7	1	5	26	9	19
Leicester City	13	8	3	2	33	23	18
Sheffield United	14	8	4	2	25	21	18
Plymouth Argyle	12	6	2	4	23	15	16
Rotherham United	13	7	4	2	29	22	16
Fulham	13	7	5	1	29	24	15
Notts County	13	7	5	1	21	25	15
Hull City	13	5	4	4	20	17	14
Birmingham C.	13	5	4	4	16	19	14
Everton	12	5	4	3	24	18	13
Luton Town	13	5	5	3	23	20	13
Notts Forest	14	6	7	1	26	25	13
Swansea Town	13	4	4	5	25	26	13
West Ham United	13	3	4	6	15	17	12
Blackburn Rovers	13	5	6	2	18	22	12
Leeds United	14	3	6	5	20	20	11
Lincoln City	13	3	5	5	19	23	11
Brentford	13	4	6	3	16	24	11
Bury	12	3	5	4	15	16	10
Southampton	14	2	8	4	21	30	8
Doncaster Rovers	13	2	7	4	16	28	8
Barnsley	12	2	8	2	15	31	6
Third Division (Southern Section)							
Bristol Rovers	15	9	2	4	30	17	22
Northampton Town	15	9	4	2	34	27	20
Norwich City	15	8	4	3	32	13	19
Brighton and T.A.	15	7	4	4	29	23	18
Southend United	15	7	4	4	29	24	18
Bristol City	15	6	4	5	33	24	17
Coventry City	15	6	4	5	25	19	17
Ipswich Town	15	7	5	3	19	14	17
Reading	15	7	6	2	24	21	16
Newport County	15	7	6	2	36	33	16
Bournemouth & B.A.	15	7	6	2	24	22	16
Watford	15	6	5	4	23	22	16
Millwall	14	5	4	5	16	10	15
Exeter City	15	6	6	3	23	19	15
Queens Park R.	15	5	5	5	23	30	15
Aldershot	15	5	6	4	20	21	14
Gillingham	15	5	6	4	13	20	14
Colchester United	14	4	6	4	16	19	12
Leyton Orient	15	5	8	2	23	27	12
Swindown Town	15	4	7	4	19	25	12
Torquay United	15	4	8	3	24	29	11
Crystal Palace	15	2	7	6	15	32	10
Shrewsbury Town	15	2	8	5	16	32	9
Walsall	15	2	10	3	19	42	7
Third Division (Northern Section)							
Oldham Athletic	19	9	1	5	11	12	23
Grimsby Town	15	9	1	5	23	11	23
Port Vale	15	7	3	5	20	9	19
York City	15	7	3	5	20	11	19
Crewe Alex.	15	8	4	3	26	18	19
Wrexham	15	8	4	3	33	24	19
Halifax Town	15	6	3	6	21	15	18
Southport	15	8	5	2	20	22	18
Hartlepools United	15	6	4	5	22	18	17
Mansfield Town	15	7	5	3	15	19	17
Gateshead	15	6	5	4	23	17	16
Tranmere Rovers	15	6	6	3	17	13	15
Barrow	15	6	6	3	20	25	15
Scunthorpe United	15	4	5	6	17	12	14
Stockport City	15	4	6	5	30	27	13
Chesterfield	15	5	7	3	21	24	13
Rochdale	15	5	8	2	22	24	12
Darlington	15	5	8	2	25	37	12
Bradford City	15	3	6	6	17	29	12
Carlisle United	15	3	7	5	20	23	11
Chester	15	3	7	5	20	28	11
Bradford	14	4	8	2	15	23	10
Workington	15	2	10	3	10	29	7
Accrington Stanley	14	1	10	3	11	29	5

SCOTTISH LEAGUE
"A" Division

East Fife	7	6	0	1	20	7	13
Celtic	7	4	0	3	16	9	11
St. Mirren	7	4	1	2	16	8	10
Hibernian	8	4	1	0	17	10	8
Dundee	5	2	0	3	7	4	7
Partick Thistle	6	3	2	1	12	9	7
Motherwell	7	2	2	3	11	16	7
Hearts	7	3	4	0	13	13	6
Aberdeen	7	2	3	2	17	17	6
Airdreonians	7	2	3	2	16	21	6
Clyde	7	1	3	3	15	20	5
Queen of South	7	2	4	1	7	16	5
Rangers	5	2	3	0	11	10	4
Third Lanark	6	1	4	1	13	14	2
Falkirk	6	0	4	2	8	17	2
Raith Rovers	6	0	4	2	0	12	2

"B" Division

Hamilton A.	7	5	1	1	25	9	11
Stenhousemuir	7	4	1	2	19	12	10
Stirling Albion	6	5	1	0	12	11	10
Dundee United	7	3	2	2	15	9	8
Ayr United	7	4	3	0	19	12	8
Arbroath	6	3	2	1	11	11	7
Dumbarton	7	3	1	3	8	18	7
Morton	6	3	3	0	17	13	6
Queens Park	7	2	3	2	14	12	6
Alloa Athletic	7	3	4	0	12	17	6
Dunfermline A.	7	2	3	2	17	22	6
St. Johnstone	6	2	3	1	8	12	5
Kilmarnock	5	2	3	0	8	9	4
Cowdenbeath	7	1	4	2	9	17	4
Albion Rovers	6	1	4	1	7	10	3
Forfar Athletic	6	1	4	1	4	12	3

IRISH LEAGUE
City Cup

Glentoran	5	4	0	1	17	6	9
Coleraine	5	2	0	3	10	7	7
Ards	5	3	1	1	12	10	7
Glenavon	5	3	1	0	12	9	6
Ballymena United	5	3	2	0	7	6	6
Linfield	5	1	1	3	10	7	5
Portadown	5	2	2	1	9	7	5
Crusaders	5	2	2	1	11	14	5
Distillery	5	1	3	1	7	9	3
Cliftonville	5	1	3	1	8	11	3
Bangor	5	1	3	1	6	11	3
Derry City	5	0	4	1	4	16	1

BASEBALL HAS BEEN GOOD TO DUROCHER

No Lights for Leo

SANTA MONICA, Calif., Oct. 22 (UP) — Leo Durocher has had some "tempting" offers to go into motion picture production work but the New York Giants' manager said today he wasn't ready yet to quit baseball.

"There's no question about my being back with the Giants next year," Durocher said. "I'm under contract and I intend to live up to my contract."

Durocher said he had received offers to go into production work in both movies and television and might "eventually" enter those fields.

"Don't get the idea that I'm looking for a spot as an actor," Durocher said in commenting on his recent appearance in film being made which stars Tallulah Bankhead.

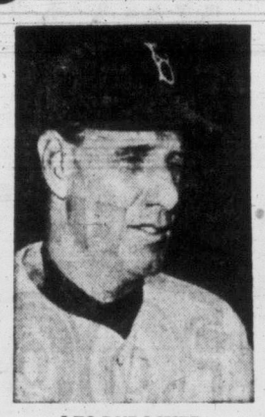

LEO DUROCHER
. . . 'druther play ball

"It was a lot of fun but I'm not an actor."

The Giants' pilot said the only reason he would leave baseball would be so that he could spend more time with his family.

"Baseball," said Leo, "has been very good to me."

Earlier Durocher had said that he was definitely interested in the movie business, adding that his family must be taken into consideration. "I don't like moving them from New York to California and back to New York."

However, his present plans are to stick with the diamond sport at least until the success or failure of his present film is known.

GOGIE LEADS WALLY BY ONE

New Westminster Royals' bustling inside left Gogie Stewart is currently the biggest scoring threat in the Coast Soccer League.

In four matches Stewart has connected for seven goals, to lead Victoria United's playing coach Wally Milligan by one goal. Milligan, recently injured, has played one game less than Stewart.

In third place is Ivan Carr of Royals with four goals while Harry Smith of Firefighters has three.

Cabmen Hold Table Tennis Leadership

Keith Olsen scored nine victories Tuesday night to lead Bluebird Cabs to a convincing 19-6 win over Berg's Music Shop and enable the cabbies to maintain their lead in the Victoria Table Tennis Association's "A" division.

Robinson's Grocery nipped Heaney's 29-21 and Butler's Aces dropped Macdonald's 19-13, leaving the winners tied for second place.

Individual scores follow:

Butler's Aces—Art Ngai 7, Einar Brynjolfson 5, Phil Redford 4, Ray Greenwood 3.

Macdonalds—Charlie Ngai 7, Bob Mason 5, Cliff Groves, Bob Canova 1.

Heaneys—Laurie Greenwood 9, Don Wilkinson 4, Jim Steward 3, Ray Leason 3, Ron Jay 2.

Robinsons—Win Robinson 7, Wayne Chew 9, Bob Morris 8, Doug Southern 5, Jack Metcalf.

Berg's Music Shop—Ray Dawson, Stan Sabell, Sohan Singh 3, Will Jay 3, Jack Wood.

Bluebird Cabs—Keith Olson 9, Stan Ngai 8, Les Clark, Don Elworthy, Jack Webb 2.

	Pts.
Bluebird Cabs	8
Robinson's Grocery	6
Butler's Aces	6
Berg's Music Shop	2
Heaney's Cartage	1
Macdonalds	1

Navy Forces Tie For Soccer Lead

Navy moved into a first-place tie in the Inter-Service Soccer League over the week-end when they scored a whitewash 2-0 victory over Sea Island Air Force.

For Navy it was their third straight win and for the air force club, the first loss in four games, creating a first-place tie between the two clubs.

Vic Dovey and Savage were the Navy scorers.

1950 CHEVROLET

This is a very sweet 6-passenger Sports Coupe. Sensibly maintained by its one former owner, you can buy this car with the assurance of thousands of miles of repair-free service. You can take a whole month while you drive it to be sure it's the car you want to keep. If it isn't, you don't have to do so . . . you can bring it back and we'll exchange it. You pay no premium for this privilege THAT NO OTHER DEALER GIVES YOU. This '50 Chevrolet is yours for $650 down or $1,850 full price. See it at Davis Motors Ltd., 900 Fort St. at Quadra and 920 Yates St. (next to the Bowladrome). H15

Britain's Randy Turpin Still Winning Titles

LONDON, Oct. 22 (AP).—Britain's Randolph Turpin won the Empire middleweight boxing championship at Harringway Arena Tuesday, outpointing George Angelo of South Africa by a wide margin in a dreary 15-round bout.

The title became vacant when champion Dave Sands of Australia was killed in a truck crash.

Turpin now holds four championships. He is British middle and light-heavyweight titleholder and European middleweight champion. He formerly was world middleweight champion.

Turpin, superbly fit, did not show up at his best against the back-pedalling Angelo. Turpin weighed 158¼, Angelo 157¾.

Turpin, although dishing out punishment with his left hook to the head and crushing rights to the body, could never nail Angelo for the pay-off punch.

The 10,700 capacity crowd frequently broke into a slow handclap and in the 13th round Referee Sam Russell called for more action from each fighter. Then Angelo went down from a flurry of blows but was up before a count.

Terry Allen of London, former world flyweight champion, took over another vacant title when he won the British flyweight crown with a sixth-round technical knockout over Eric Marsden of Lancashire. Allen weighed 111½ and Marsden 110½.

Minor Soccer League Standings

Standings in the Lower Island Junior and Juvenile Soccer Association up to the week ending Oct. 19 follow:

	W.	L.	T.	F.	A.	Pts.
JUNIOR						
Tillicums	2	1	0	10	5	4
Vic. Combines	2	1	0	10	6	4
Vic. College	0	2	0	4	13	0
FIRST DIVISION						
A.N.A.F. Vets	3	0	0	11	1	6
Harris Cycles	2	2	0	13	7	4
Eagles	2	2	0	6	13	4
Sidney Teen Town	0	3	0	1	16	0
SECOND DIVISION						
Delta Electric	2	1	0	14	7	4
Eagles	1	1	0	7	4	2
Canadian Scottish	0	1	0	1	11	0
THIRD DIVISION						
Mic Mac's	2	0	0	4	1	4
Combine Pee Wee's	1	1	1	5	3	3
Eagles	0	2	1	3	9	1
FOURTH DIVISION						
Eagles	2	0	1	29	0	5
Black & White T.	1	0	1	1	0	3
St. Louis College	0	3	0	0	29	0
FIFTH DIVISION						
Eagles	4	0	0	8	2	8
Shephard's Dairy	0	4	0	2	8	0

Burnaby Lake Still Choice For Sculling

BURNABY, B.C., Oct. 22 (CP)—Burnaby Lake is still considered the first choice for British Empire Games rowing events.

The Burnaby council has been advised by the executive of the British Empire Games Society that Burnaby Lake will be chosen if necessary funds can be raised.

The appropriation for staging swim events, however, has been cut from $430,000 to $30,000.

The B.E.G. committee wants an appropriation from the municipality, but no decision will be made until a meeting of a joint committee of council and the North and South Burnaby Boards of Trade.

Previously, the joint committee indicated that development of Burnaby Lake—estimated to cost $430,000—should be undertaken on a metropolitan basis with government assistance.

LOGY, LISTLESS, OUT OF LOVE WITH LIFE?

Then wake up your liver bile . . . jump out of bed rarin' to go

Life not worth living? It may be the liver! It's a fact! If your liver bile is not flowing freely your food may not digest . . . gas bloats up your stomach . . . you feel constipated and all the fun and sparkle go out of life. That's when you need mild, gentle Carters Little Liver Pills. You see Carters help stimulate your liver bile till once again it is pouring out at a rate of up to two pints a day into your digestive tract. This should fix you right up, make you feel that happy days are here again. So don't stay sunk, get Carters Little Liver Pills. Always have them on hand. Only 35c from any druggist.

Pats Lose Puck Lead

Regina Pats stopped at quittin' time Tuesday night and it cost them their lofty perch in the Western Canada Junior Hockey League.

The potent Pats, who had played overtime, winning two and tying one, in their three previous starts, dropped a 4-2 decision to Lethbridge Native Sons in regulation time at Lethbridge and the loss dropped Regina into second place, a point behind the Native Sons.

Meanwhile, Calgary Buffaloes poured in four third-period goals to send Moose Jaw Canucks away smarting from a 7-4 loss, their fourth in five starts. Buffs moved up with Regina with the win.

BOWLING SCORES

GIBSON'S BOWLADROME
FINANCIAL FIVEPIN

	Points
Horseshoe News	14
Orphans	14
Shawnigan Lumber	13
Swifts	11
E. & N. Shops	10
Royal Bank	10
Stewart & Hudson	9
Armstrong Floors	8
B.C.F.P.	6
Six-Mile Ranch	5

Horseshoe News: H. Bryan 571, D. Jenkins 628, N. Allan 556, A. Quinn 657, B. Long 806. Games total, 930, 1,170, 1,118—3,218.

B.C.F.P.: T. Ainsley 607, F. Sandahl 604, B. Ross 579, W. Bates 340, M. Laverick 659, H. Hunt 200. Handicap, 91. Games total, 1,021, 1,101, 958—3,080.

Horseshoe News won three points.

E. & N. Shops: T. Ross 579, A. Rumsby 577, H. Devereaux 450, F. McLaughlin 543, J. Walker 563. Games total, 849, 1,003, 860—2,712.

Stewart & Hudson: Klies 425, Grant 266, Nash 237, Moggridge 569, Scott 659, Collard 301. Handicap, 134. Games total, 862, 882, 847—2,591.

E. & N. Shops won three points.

Swift's Permium: J. Lomas 465, S. Horsford 673, S. House 559, D. Donaldson 666, L. Jones 772. Games total, 1,153, 881, 1,101—3,135.

Royal Bank: Compston 586, Darling 638, Aldersmith 449, MacDonald 681, Barton 738. Handicap 189. Games totals, 1,180, 1,205, 896—3,281.

Royal Bank won three points.

Orphans: P. North 613, D. Tuck 600, B. Burrows 354, R. Bremner 618, A. McHaffie 609. Games total, 901, 815, 1,075—2,794.

Armstrong Floors: R. Passmore 537, D. McPherson 539, D. Baker 643, G. Thornbury 407, M. A. Johnston 535. Handicap, 87. Games total, 811, 991, 946—2,748.

Orphans won three points.

Shawnigan Lumber: H. Mackey 530, J. Morton 541, D. Anderson 468, W. Cruickshank 525, R. McSween 600. Handicap 183. Games totals, 952, 882, 1,013—2,847.

Six-Mile Ranch: J. Latham 694, A. Ell 526, I. Dyke 541, W. Wilkinson 489, R. Dyke 456. Games totals 861, 855, 990—2,706.

Shawnigan Lumber won four points.

ESQUIMALT BOWLADROME
CITY HALL MIXED FIVEPINS

	W.	L.	Pts.
Five Dimes	13	5	19
Safety Pins	11	7	14
Chumps	10	8	14
Sundries	10	8	13
Waggs	9	9	12
Super Dupers	7	11	10
Misfits	6	12	8
Farmerettes	6	12	7

Waggs—B. Wheatcroft 577, M. Andrews 318, E. Grant 612, Y. Grant 454, G. Sharpe 350. Game totals: 995, 724, 592—2311.

Super Dupers—G. McCoy 511, L. Fraser 278, J. McKinnon 372, E. Carlton 404, A. Jager 506, handicap 12. Game totals: 671, 643, 769—2083.

Waggs won three points.

Misfits—J. Fraser 530, B. Watson 437, B. Wallis 562, D. Mills 337, J. Ceard 424, handicap 63. Game totals: 850, 733, 770—2353.

Farmerettes—D. Smillie 408, M. Wheatcroft 382, G. Somers 404, M. Sheidrick 411, P. Cairns 676. Game totals: 624, 837, 820—2281.

Each team won two points.

Five Dimes—J. Giles 472, L. James 357, S. Smith 501, P. Speirs 579, B. James 486, handicap 9. Game totals: 801, 886, 708—2395.

Chumps—B. Alexander 298, C. Parrott 489, Pat Cairns 414, F. Hardisty 460, H. Alexander 530. Game totals: 768, 771, 652—2191.

Five Dimes own four points.

Safety Pins—P. Over 490, B. Dickens 544, F. Mills 418, B. Cookson 465, F. Robinson 510. Game totals: 834, 893, 700—2427.

Sundries—Y. Meikle 361, D. Dickens 406, W. Frampton 593.

Safety Pins won four points by default.

Freshman Issue Could End Football at U.B.C.

VANCOUVER, Oct. 22 (BUP).—The senate of the University of British Columbia will soon decide whether to enforce the freshman-transfer athletic ineligibility ruling which could doom football at the university.

The senate, in special session, will consider a motion of the student council to postpone putting the ruling into effect. It was passed last March and forbids any freshman to play on a senior squad.

The council asked the postponement until there are adequate recreational facilities and coaches for freshmen.

Enforcement of the ruling, many felt, would deprive the university of a football team.

They pointed out that this year's squad is composed of only 11 veterans, the rest being freshmen who would be ineligible to play if the ruling were in force.

It was also reported that coach Jelly Anderson would not return next year if the ruling went in.

BUFFALO, N.Y., Oct. 22 (AP)—Buffalo Bisons of the American Hockey League Tuesday gave high-scoring Ab De Marco his unconditional release and announced that he would become the club's chief scout in Canada. De Marco plans to play amateur hockey for a North Bay, Ont., team.

New Time Tonight On CJVI

Sports fans will like to hear that the Leo Ornest "Sports Commentary" program can now be heard at the new time of 7.45 p.m. every Wednesday starting tonight. The Leo Ornest program is presented by A. H. Cox, Insurance. •••

CJVI—Dial 900

Flor-Ever

FOR LASTING FLOOR SATISFACTION

Vinylite Plastic Floor

Gives you the magic comfort of Plastic underfoot, is guaranteed to wear longer and actually cuts cleaning cost by 40%. Withstands grease, acids, alkalis — its shine is INSIDE THE PLASTIC. Unlimited choice of lovely designs and colours—by the yard or by the tile. IN STOCK NOW.

Colorful . . . Serviceable . . . Comfortable . . . Economical . . . Easy to Clean . . .

Look for This Sign at 2100 DOUGLAS

A. H. Davies, Manager

G 7314

V.I. HARDWOOD FLOOR CO. 707 JOHNSON • G 7314

The EXCELSIOR INSURANCE LIFE COMPANY

A STRONG CANADIAN COMPANY

A Good Name To Remember When Buying LIFE Insurance!

J. R. SHORT, Supervisor
409-11 Bank of Toronto Building, Victoria, B.C.

STATE EXPRESS CIGARETTES "THE BEST BY ANY TEST"

Three Throws STATE EXPRESS 333

Smooth-very Mild Elegant Taste! Fresh Always!

"THE BEST BY ANY TEST"

Tropic Treasure

OVER 7 YEARS OLD Old Inspector RUM

Old Inspector RUM OVER 7 YEARS OLD

This advertisement is not published or displayed by the Liquor Control Board or by the Government of British Columbia. B-18

HUNTER'S REWARD

Home again, with memories of misty horizons . . . of the sudden whir of wings as your pulse quickens . . . of hits and misses. And now—light up a Sportsman. Right away, you are rewarded with that feeling of deep contentment which is the gift of this finer, milder cigarette. The mellow, flavourful Virginia tobaccos in Sportsman are *guaranteed pure.* The ALLWEATHER Waterproof Paper cannot stick to your lips. It all adds up to superlative smoking enjoyment . . . the kind sportsmen aim at—and always get—with their favourite cigarette. Try a pack of Sportsman—to-day.

Sportsman Virginia Cigarettes

Rolled with 'ALL-WEATHER' Waterproof Paper

Carreras Ltd., London, England. (Est. 1788)

Indian Sport and Art Sure Magnet For Tourist Trade, Says Historian

Victoria and its publicity agencies are failing to develop one of the greatest opportunities to make the city and Vancouver Island famous throughout the world, Bruce McKelvie, veteran British Columbia newspaperman and historian, told a luncheon meeting of the Kiwanis Club Tuesday.

Mr. McKelvie referred to the British Columbia Indians, their colorful arts and dances, totem carvings, their water sports and food preparations.

"They are the historical background of our province, and they offer one of the greatest appeals to visitors," he said.

He said he was in accord with a recent suggestion offered by Russel Potter of the Workmen's Compensation Board, who thought this area could be the scene of an annual one-week Indian show which would feature British Columbia Indians, their arts and culture.

An annual celebration of this kind would attract many thousands of visitors to this island," Mr. McKelvie said.

He said the thousands of tourists who watched Mungo Martin, totem pole carver, at work at Thunderbird Park this summer, proved that Indian art and culture appealed to visitors.

"During two days last August 2,400 persons, mostly tourists, stopped to watch Mungo at his work," said Mr. McKelvie.

1950 PONTIAC

It has been many years since we, or anybody else, has had a used car such as this to offer. The reason is simply this: "IT" has travelled only 4,000 miles since its original purchase two years ago. We are offering this unique car at the same price that you would have to pay for a similar car with perhaps 30,000 miles on it.

It is a streamlined two-door sedan with HYDRAMATIC DRIVE, custom heater and many other extras. The price is nearly $1,000 off its new price. You can have it for only $850 down, but you must act quickly . . . very quickly . . . and see it either at 900 Fort St. or 920 Yates St., or phone G 8154 or G 8342.

L.P.P. LEADER TIM BUCK WILL SPEAK HERE OCT. 30

National Labor-Progressive Party leader Tim Buck will address a Victoria meeting Oct. 30 in the Victoria Ballroom, 1400 Government Street.

It will be his first visit to Victoria since 1947.

Mr. Buck will be in B.C. for the ninth annual conference of the B.C.-Yukon district of the party.

CHANGE IN ACT APPROVED

Arts Centre Grants Discussed

Inter-municipal committee Tuesday approved drafting of an amendment to the Municipal Act or a public act to permit municipalities to make grants to Greater Victoria Arts Centre.

The city and Oak Bay agreed to contribute if a change were made allowing them to do so legally. Saanich council said it could not make a grant. Esquimalt wanted the amendment through before making a decision.

It was felt 1953 councils might look favorably on the suggestion to provide jointly up to $3,000 annually for Centre maintenance, once the amendment is enacted.

BEST YOU EVER POPPED
NEVER FAILS
ALWAYS DELICIOUS
AT YOUR GROCER'S
JOLLY TIME POP CORN

REVOLUTIONARY NEW COFFEE

Reach for the jar with the stars on top!

Not a powder!
Not a grind!
But millions of tiny "FLAVOR BUDS" of real coffee ... ready to burst instantly into that famous MAXWELL HOUSE FLAVOR!

A Product of General Foods

IT'S TODAY'S greatest coffee discovery! Just as quick as old-style "instants" — but *tastes so different* . . . instantly soluble in the cup — but marvellously rich and full-bodied.

100% PURE COFFEE— NO FILLERS ADDED

It's *all* pure, delicious coffee . . . brewed in the spotless Maxwell House kitchens. The water is removed at the very peak of perfection — leaving the miracle "Flavor Buds". YOU JUST ADD HOT WATER to make *perfect* coffee — *every* time! No fuss and muss of "brewing your own". *Never again* the disappointment of flat-tasting, old-style instants.

See how the "Flavor Buds" "Come to Life" in your cup!

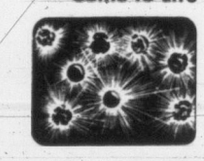

MAGNIFIED VIEW of miracle "Flavor Buds" at the instant hot water is added. See how "buds" release famous Maxwell House flavor.

SAVES YOU MONEY, TOO

A regular jar of Instant Maxwell House makes about as many cups as a pound of ordinary ground coffee — *yet it costs you up to 30¢ less!*

Ask for *Instant* MAXWELL HOUSE ... the only instant coffee with that "Good to the Last Drop" flavor

IM-13

It's CATELLI!

Since 1867 millions have enjoyed CATELLI SPAGHETTI in cartons

-now try CATELLI *Cooked* SPAGHETTI

Made from CATELLI'S famous spaghetti cooked to their own secret tomato sauce recipe-simply heat and serve!

NOW- featured at grocery stores everywhere!

ALWAYS ASK FOR CATELLI IN CARTONS OR CANNED

THIS WAY TO ... FALL Food $avings$

RED & WHITE FOOD STORES

Wild Rose FLOUR 7 lb. 55¢

Stock up now for those cold weather appetites on these Quality Foods offered by your neighborhood Red & White Food Store. Every Item Priced Low—Every Item Is Guaranteed.

★ APPLE JUICE 1952 Pack, Clear Sunrype 48-oz. 29¢

★ TOMATO JUICE Hunt's, 15 oz., 2 for 21¢

★ Chicken Noodle SOUP Lipton's (With your coupon), pkts 3 for 25¢

White Cake Mix Robin Hood, pkg. 29¢
Chocolate Cake Mix Robin Hood, pkg. 29¢

NABOB WAFFLE SYRUP 21 oz. 27¢

JOHNSON'S
Hard Gloss Glocoat Pts. 65¢
Hard Gloss Glocoat Qts. $1.13
Paste Wax 1 lb. 63¢

HEINZ
KETCHUP 14 oz. 32¢
BABY CEREALS pkg. 25¢

MONARCH PIE CRUST MIX

pkg. 33¢
Nabob Mincemeat 28 oz. 43¢

RINSO

large 27¢
giant 63¢
with your coupon.

Fruits and Vegetables

★ ORANGES Sunkist, 344's. The favorite juice orange 2 doz. 45¢
GRAPEFRUIT Florida, white. Large and sweet 3 for 28¢
SWEET POTATOES A Sunday dinner treat 2 lbs. 33¢
PUMPKIN Just the right size for your Halloween lanterns lb. 6¢

MEAT VALUES

★ BOILING FOWL Grade "A" lb. 37¢
★ COTTAGE ROLLS Tender, juicy lb. 67¢
★ BRISKET OF BEEF Red Brand lb. 25¢
★ PORK LIVER lb. 23¢
★ SIDE BACON ½ lb. 25¢

Available at stores with meat markets only.

★ CARAMEL WAFER BISCUITS Gray Dunn 29¢

★ CHICKEN SOUPS 4 Varieties, Campbell's, 10 oz. 19¢

★ VITA B CEREAL large pkg. 31¢

APRICOTS Royal City, 15 oz. 21¢
CHERRIES Red Pitted, Nabob, 15 oz. 23¢
VEGETABLES Mixed, Libby's, 15 oz. 19¢
TOMATOES Royal City, 20 oz. 23¢
SPAGHETTI Libby's, 15 oz. 2 tins 33¢
CORNED BEEF Hereford, 12 oz. 51¢
CHOCOLATE Baker's Premium, ½'s 47¢
WALNUTS Faultless 8 oz. Cello 37¢ 16 oz. bag 69¢

ALMONDS Faultless, 8 oz. 42¢
CHERRIES Glace, Robertson's, 8 oz. 35¢
CREAM OF WHEAT 5-Minute, large 29¢
PABLUM Mixed Cereal, 16 oz. 48¢
MARGARINE Blue Bonnett, 1 lb. 2 for 73¢
CANDY Dulcet Fruit, 1-lb. bag 39¢
GLOBES Westinghouse Light, 40 watt and 60 watt 18¢
TOILET TISSUE Purex rolls 2 for 27¢

★ RED & WHITE FOOD STORES ★

'HORSES OUT OF SAME STABLE'

Russians Told to Expect Worst No Matter Who Wins U.S. Vote

By EDWARD E. BOMAR

WASHINGTON, Oct. 22 (AP) — Moscow is telling the Russian people to expect the worst no matter who wins the United States presidential election. To a Communist, one candidate is just as about as bad as the other.

This has been the Soviet line all along, that both major parties and their candidates "obey the will of American multi-millionaires." A Soviet domestic radio broadcast, reported today by U.S. government monitors, brought the Russians up to date on the election campaign. It was a commentary by Valentin Zorin, Moscow's nominee expert on American affairs.

The U.S. elections, said Zorin, "resemble a race in which all horses come out of the same stable, the owner of which will win regardless of which horse comes in first."

"In fact," he added, "whichever of the two bourgeois parties wins the election, their master, big capital, will win.

"Furthermore, election skirmishes between the two parties are being used by propaganda to deflect the attention of the masses from vital problems of present-day America and to conceal the bargain struck by the two parties on the main problems."

Governor Adlai Stevenson, the Russians were told, is a millionaire, who is backed by big Chicago banks and has connections with "such large New York concerns as Standard Oil, Aluminum Company of America, and others."

Gen. Dwight Eisenhower, according to Zorin, advanced slowly in his military career until after he became aide to Gen. Douglas MacArthur.

Escapee From Oakalla Prison Farm Captured

VANCOUVER, Oct. 22 (BUP) —Oscar Morin, 25-year-old French Canadian who escaped from the Oakalla prison farm last Friday, faced charges of escaping from custody today after being arrested Tuesday by two officers in Vancouver.

Detectives Don McDonald and Don Ross spotted Morin as he entered a beer parlor. Morin did not resist arrest. He had been serving a one-year term for theft when he broke away from a work gang Friday.

U.S. Warship Hit Twice By Shore Guns, Seven Die

TOKYO, Oct. 22 (UP).—Communist shore batteries scored two direct hits on the destroyer-escort U.S.S. Lewis off Wonsan on the Korean east coast Sunday, killing seven men and wounding one.

The Lewis was steaming to the aid of two Korean minesweepers under fire from four to six enemy shore guns when hit.

The first shell accounted for the seven dead. It plowed into the forward fire room on the starboard side, piercing the vessel's No. 1 boiler. The shell failed to explode and later was tossed overboard.

The second shell hit the main deck on the port side and exploded. Shrapnel slightly wounded one man.

AYLMER '50-A-DAY' RADIO SHOW

Don't miss June Dennis and Wally Crouter, popular M.C.'s of Aylmer Soups '50-A-DAY' Radio Show.
Identify the "mystery voice" and send in Aylmer Soup labels to win

BIG CASH JACKPOT NOW... $900

11.50 A.M. DAILY

CJVI CJVI CJVI DIAL 900

INSURANCE PROTECTION
25¢ PER DAY
On Public Conveyance up to
$5,000.00
Other Accidents Including Automobile and regularly scheduled aircraft up to
$3,000.00
Weekly Benefits for Disability Due to Accident
THE TRAVELERS • HARTFORD
AIR - BUS - RAIL - SHIP TICKETS
Western Canada Travel Service
602 Courtney St., opp. old Post Office between T.C.A. and Bus Depot
George E. Willis, Manager

1950 PONTIAC
Hurry if you want a chance to get this lovely SILVER STREAK sedan. Product of the world's largest builders of automobiles who call this car "THE MOST BEAUTIFUL THING ON WHEELS." Pontiacs are scarce on the used car market even though New Pontiac sales continue their sensational pace and this beauty will soon find a proud owner at the snap price we ask. Again we caution HURRY, because 1950 is the winning ticket.
DAVIS MOTORS LTD.
900 Fort St. and 920 Yates St. H12

NOW "READY-TO-TAKE"
FAST-ACTING PINEX COUGH SYRUP
PINEX, a reliable cough remedy for generations of Canadians, is now at your druggist's in PREPARED form.
Pleasant-tasting, fast-acting Pinex gives prolonged relief... or your money back. Its special compound of proven ingredients goes to work right away to soothe distressing coughs due to colds.
Why let your family suffer with a cough? Choose either convenient PINEX PREPARED or the money-saving PINEX CONCENTRATE, today!
PINEX FOR COUGHS
HD-52-3

KEEP YOUR BIRD HEALTHY AND HAPPY!
A fine feathered friend can fill a home with happiness — but your bird needs a *properly balanced diet!* Watch your canary or budgie thrive on BROCK'S Bird Seed or Budgerigar Food. BROCK'S are the specially prepared blends used by Canada's most successful prizewinners. And don't forget that your bird must have Gravel! It's his only way of digesting his food.
BROCK'S are a scientific blend of carefully selected choice seeds, the favourite of prizewinning bird fanciers. Important — *each package of Bird Seed contains a FREE Bird Treat with yeast, so essential to healthy, happy canaries.*

SEED OF CHAMPIONS
4-59

CLASSIFIED ADS DON'T COST--THEY PAY

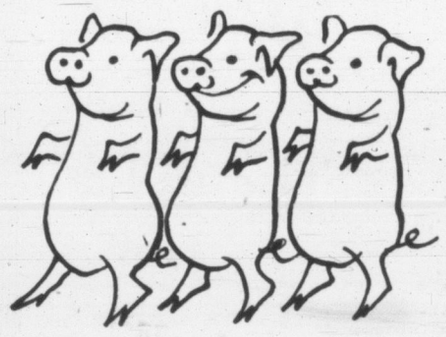

"Which little piggie had Shirriff's Marmalade?"

for your hands' sake use MILD MILD VEL

Vel keeps your hands soft and lovely because it is free from strong chemicals and bleaches that harm delicate skin. Vel gives better, milder, richer suds... for washing dishes, nylons and fine washables.

MILD MILD VEL CONTAINS NO STRONG CHEMICALS

Try KELLOGG'S BRAN FLAKES and you'll agree they TASTE BETTER!

...in my opinion

says John Fisher
... distinguished broadcaster and lecturer
... noted for his deep and inspiring Canadianism

Canadians are fortunate people. We eat better, dress better, live better than most other humans on this old globe. We are developing at an unprecedented pace, and we are only getting started.

It isn't all just luck, either. Canadians don't scare at a hard day's work. We are ready to use our muscles and brains. We know enough to get ready for the greater things to come — to save today to be prepared for tomorrow.

What's more, we are determined believers in freedom — personal freedom as well as national — personal progress as well as national progress — *and that, my friends, puts a load of responsibility on each one of us.*

It means that we must be ready for opportunities as well as emergencies — be ready to help ourselves individually as well as nationally. Canada calls on us as citizens to show faith in our future — to invest in her. She even shows us how to help by helping ourselves — *Canada is selling nest eggs.*

Canada has a painless, profitable plan for producing nest eggs. We call them CANADA SAVINGS BONDS. These bonds stretch like a bridge between country and citizen. They demonstrate the democratic way. We can buy them like groceries when we want to, or ignore them. Behind these bonds are people — not policemen.

Canada Savings Bonds are safer than money in the pocket. We are more likely to keep a $100 bond than a $100 bill. And the longer we keep it, the more it pays. Everyday it works for Canada. Later it will work for us — as earnings or education, gadgets or garages, investment or invention, plans or piggy bank. A wise nation is a thrifty nation.

IN MY OPINION there is no better way to save than with CANADA SAVINGS BONDS.
If we need the cash we can cash them at a moment's notice at full value plus interest. This is about as close to having your cake and eating it, too, as I know of. It's patriotism with a privilege. And a Canada Savings Bond is your investment in your freedom.

Everyone has something to save for - buy the new

Canada Savings Bonds

Seventh Series

SB-8521

U.S. Citizens in Canada Can Collect Pensions

By DICK BROME

OTTAWA, Oct. 22 (BUP).—U.S. citizens and dual U.S.-Canadian citizens will be able to collect family allowances and old age pensions in this country without losing their U.S. rights under the McCarran Act, officials here said today.

The controversial new act, passed over President Truman's veto, takes effect Dec. 24.

It will affect the U.S. standing of uncounted hundreds of dual citizens and tighten some rules governing naturalized U.S. citizens who move out of the country after getting their citizenship.

But U.S. officials said the bill will have little direct effect on U.S. citizens living in Canada, or Canadians planning to go to the United States either as immigrants or students.

Recent reports that acceptance of family allowances and pensions would mean the loss of U.S. citizenship to Americans living in Canada were emphatically denied. The reports caused a flurry of inquiries to U.S. consulates across the country.

"Citizens of the U.S. who accept the benefits of citizenship of another country are in danger of losing their rights as U.S. citizens," U.S. spokesmen here said. "Family allowances and old age pensions in Canada are paid to all residents who qualify for them.

"It is not required by the Canadian government that a recipient be a Canadian citizen and therefore they are benefits to residence and not of citizenship."

Under the McCarran Act Canadians and South Americans will still be classed as non-quota immigrants.

Thus Canadians wishing to emigrate to the U.S. will be accorded approximately the same opportunities to cross the border as at present.

U.S. citizens will be able to serve in Canadian military forces only if they get specific permission from the U.S. Secretary of State. Americans who vote in Canadian political elections or accept government or civic posts that require Canadian nationality or an oath of allegiance to Canada, would be in danger of losing their right to return to the U.S. as citizens.

PIMPLES
BOILS Get rid of unsightly blemishes fast! Give them a speedy treatment with medicated, antiseptic Dr. Chase's Ointment. Soothes as it heals. 69c. Large size, 6 times as much, $2.23.
DR. CHASE'S 56
Antiseptic OINTMENT

GOT A BRAIN-WAVE?

WIN A TELEVISION OR COMBINATION RADIO
SEE PAGE 2

BEST in Coffee
Pacific Milk gives coffee a rich, creamy flavor.
Buy B.C. Products

SHIRRIFF'S · SHIRRIFF'S · SHIRRIFF'S
How to make a Lushus Cake
Fun to make, exciting to serve! Shirriff's White Cake Mix and Lushus jelly in a bright new dessert. Every slice sparkles with flavour, for only Lushus has the liquid-fresh goodness sealed in an air-tight bud. Seven tingling flavours that cost only pennies a serving.
Bake cake in an angel cake pan, cool, and cut out the centre, leaving a ring 2" wide. Mix 1 tin drained fruit cocktail with 1 package partially set Lushus jelly. Fill centre of cake. Chill for 2 hours. Frost with whipped cream.
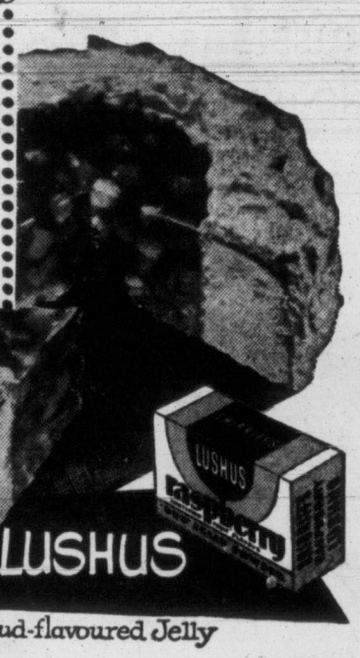

SHIRRIFF'S LUSHUS
The Bud-flavoured Jelly

DOUGLAS AT FISGARD
Hudson's Bay Company
INCORPORATED 2ND MAY 1670

Store Hours:
9 a.m. to 5 p.m.
Wednesdays:
9 a.m. to 1 p.m.
Phone E 7111

For Cosy Evenings at Home

IMPORTED OR PLAIN TARTAN HOUSECOATS!

12.95 Each

For leisure "fireside" evenings . . . an imported English flannel housecoat, tartan or plain designs in wrap or zippered styles. Green, Blue, Red or Wine. Sizes 14 to 20.

PETAL CREPE HOUSECOATS

Popular, comfortable wrap style with shawl collar, long sleeves and self tie. Also tie silk in group. Sizes 14 to 20. Each **6.95**

HOUSECOATS IN FLANNEL

English and Scottish flannel housecoats in wrap or zipper styles, shawl or tailored collars. Five plain shades. Sizes 12 to 20. Each **16.95**

Sizes 40 to 46. Each 18.95

ENGLISH VELOUR ROBES

$5 Down 4 monthly payments of 5.07, including carrying charge and sales tax.

Straight-cut English velour robes with shawl or tailored collars, girdled waistline. Rose, Wine, Blue, Turquoise. Cash Price **23.95**

BAY Housedresses, Second Floor

Gift Wrapping Can Be Fun! Attend Our

Free Gift Wrapping Classes

Learn how to wrap, tie and trim Christmas parcels from a nimble-fingered expert! It's so simple when you know the shortcuts.

The Time—Oct. 23, 24, at 10.30 a.m. and 2.30 p.m.

The Place—In The Bay's Douglas Room, 3rd Floor

Free Brochure—Demonstrating class instructions.

Free Date Book—Birthday Book, 1953.

Personalized Greeting Cards

● Order now, delivery in 10 days to 3 weeks. Send new, different Christmas cards to friends and relatives! Select yours now from 22 different books of cards to suit your individual taste. 25 printed cards, **1.95** and Up

BAY Stationery, Street Floor

New and Different

Washable Skirted Lamp Shades

It's Washable!

	Shade	Frame
8" Boudoir	2.25	95¢
13" Table	2.95	95¢
14" Table	3.95	1.49
16" Table	4.95	1.79
20" Table	5.50	1.95
23" Jr. Trilite	6.95 Complete	

● **Choose from Ten Different Colors**

Shade slips on and off in a jiffy for easy cleaning! Attractive coolie-type lamp shades in tubbable rayon. Silken cord gathers material close to the collar of lamp shade.

BAY Draperies, Fourth Floor

Reg. 1.95 to 2.95 Yard! Taffeta, Bengaline

1.19 Yard **Excellent Value! 39" and 42" First Quality Fabrics!**

Rayon taffetas in plaids and stripes! Crisp bengaline in attractive color combinations, plain shades or Black. Save up to 1.76!

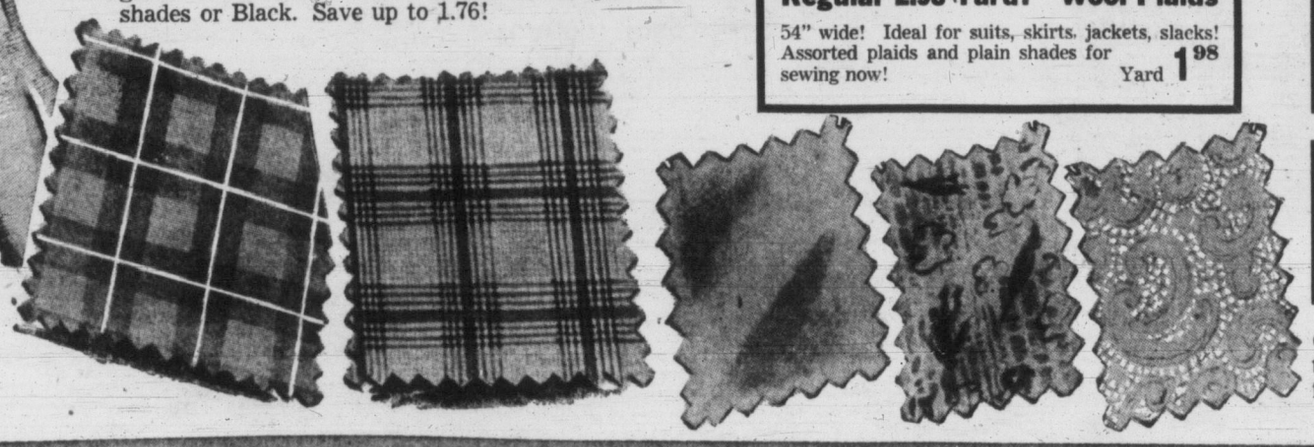

Regular 1.69 Nylon Marquisette

45" wide mesh nylon in Pastel shades, Navy and Black! Ideal for evening gowns, generous width. Yard **88¢**

Half Price! Remnants

Reg. 45c to 7.90 yard! Spun Rayons, Prints, Laces, Wool Suiting . . . Wonderful for dresses, suits, coats. From, yard **22¢** to **3.45**

Regular 2.98 Yard! Wool Plaids

54" wide! Ideal for suits, skirts, jackets, slacks! Assorted plaids and plain shades for sewing now! Yard **1.98**

Regular 79c Yard Broadcloth

36" wide. Sturdy cotton broadcloth in Pastel shades, gay Red; popular Navy. For coats, suits! Yard **59¢**

Printed Percales, Denims

36" wide! Reg. 79c to 98c yard! Floral prints in assorted shades. Plaid and stripe denim. Yard **57¢**

Choose your material and your pattern today! Make that "special" Christmas frock now!

BAY Dress Goods, Second Floor

Victoria Daily Times

Second Section Pages 13-24

VICTORIA, B.C., WEDNESDAY, OCTOBER 22, 1952

BETWEEN TIMES

By MONTE ROBERTS

I won't guarantee this dodge will work in Victoria, but it did in Boston.

Under the windshield of a car parked beside a no-parking sign was a note: "Officer—my battery has gone dead. Cannot move car. Back soon."

As a passer-by was reading the message, two girls arrived, removed the note, opened the car door, stepped on the starter and drove away.

Even the most casual reader cannot escape noting the fact it is open season for political campaigns.

We have an aldermanic election in Victoria, a couple of by-elections in British Columbia, and, I understand, there is some sort of a reasonably important election coming off south of the border.

Well, for the guidance of all those running for election everywhere, I wish to present a few sure-fire campaign speeches.

As follows:

Campaign Speech Number One: "Yes, dad, I know I didn't get very good marks last term, but gee, dad, I'm really going to settle down and work hard.

"I am going to crack the books two hours a night—maybe three hours—from now on in, and I'll get at least second class marks for sure, even first class if that ole McGillicudy doesn't make the math too tough.

"But you know, dad, a man can't work ALL the time, and a man has to have SOME relaxation, so how's about tonight, huh, dad?

"Gee, dad, Spike's got these two tickets to the Cougars' game, see, an' we won't be a bit after eleven gettin' home—well not later than 11.30—and like I said, a man who is working as hard as I am. . . .

"Aw, thanks, dad. Er . . . could you spare about four-bits for a milk shake?"

Campaign Speech Number Two: "Well, it was like this, officer—I was just drifting along, thinking of something else, and I didn't know the speedometer was over thirty, and . . ."

Campaign Speech Number Three: "Why, certainly, Louise, I'll fix that broken step just as soon as I've finished this chapter of The Caine Mutiny. Of course I will, Louise, I have the spikes and hammer and everything all ready . . . say, have you been reading The Caine Mutiny? It gets real exciting right now . . . here, look over my shoulder, this fellow, see, has been . . . "

Campaign Speech Number Four: "Honestly, I'm not fooling, George. That's what she said. She said she never, never, NEVER, saw a man wear a dinner jacket in such a distinguished way, as you did, George, six years ago at the dinner dance.

"No, really, George, you haven't gained an OUNCE since then, and I'm sure you'll look even better, with that dash of distinguished grey at your temples.

Oh, I just know you'll make me the envy of every other woman there, George. And tickets are only $5 a couple, so . . ."

Campaign Speech Number Five: "It's just that I've been working so hard lately . . . of course I'm interested in what happened to Aunt Christie . . . but I AM tired . . . I tell you I am VERY interested . . . very . . . ver' in'rested . . . zzzzzZZZZZ."

TOPICS OF THE TIMES

The law requires that a holder of a learner's license cannot drive a car unless accompanied by an adult who has a valid license. Oscar F. L. King, 941 McClure, failed to have an adult license holder with him when he drove a car recently and that cost him $25 in city police court today. He pleaded guilty.

* * *

City Council's parks committee today approved expenditure of $400 to match the same amount from Victoria West Community Association for construction of a fence at Banfield Park.

* * *

Lights of a passing car early Tuesday scared off a burglar who was attempting to enter the home of Mrs. Walter Cool, 1017 Balmoral, police were told.

Mrs. Cool said the young man had already opened a front window when the car lights made him do a quick "duck."

* * *

C. D. Strutt was elected president of the Greater Victoria Branch of the Canadian Association for Health, Physical Education and Recreation at a meeting Tuesday night.

Nancy Ferguson was elected vice-president; Ann Ballantyne, secretary, and Harry Irwin, treasurer. Persons interested professionally in health, physical education or recreation may contact Miss Ballantyne at B 1995.

* * *

Allan Corlett, 722 Vancouver, who received multiple injuries in a freak accident last Sunday morning, was reported in "improved condition and now fully conscious" by Royal Jubilee Hospital officials today.

He suffered a broken nose and possible fractures of the jaw and neck after the car he was driving had collided with a parked vehicle in the 1100 block of Yates Street, ran over a boulevard and wound up against a fence.

Corlett did not regain consciousness until Tuesday.

* * *

They intend to raise the roof of the R.C.A.F.'s No. 1 hanger at Patricial Bay airport.

But they intend to replace it.

Tenders for the job will close Oct. 29.

* * *

"What is Being Done for Civil Defense" will be the subject of a talk by Leonard G. Hatcher, Victoria and district civil defense director, at George Jay School auditorium, Friday at 8 p.m.

Chief warden, B. H. E. Gault, will assist with the topic and films will be shown to the public meeting.

* * *

Eighty-seven properties on which taxes have not been paid since 1950 are due to come up for tax sale at City Hall, November 3 at 10 a.m., A. G. Joyce, assessor-collector said Tuesday.

Twenty-two properties went to tax sale last year and it is expected that the bulk of this year's 87 properties will be redeemed before November 3.

Air Vice-Marshall A. L. Morfee, C.B., C.B.E., will be the guest speaker at a meeting of the Airforce Officers' Association tonight at 8 in the Pacific Club. All members of the association are invited to attend.

* * *

Swimming tests for 350 grade five students in Greater Victoria schools are now under way at Crystal Garden, George Grant, supervisor of physical education, said today.

Tests will continue next week. Ten classes, or about one-third of the grade five population, are completing the eight-week course. Parents have been invited to watch the children take their tests.

* * *

Closing date for visitors to the Dominion Astrophysical Observatory, Saanich, has been postponed from Oct. 25 to Nov. 29, it was announced today by observatory officials.

* * *

The Vancouver Island branch of the Purchasing Agents Association of B.C., together with members of the Vancouver group, visited the new B.C. Forest Products plant here today.

* * *

Market price for grade A large eggs rose three cents a dozen in Victoria today.

It was the first price change since September 29 when eggs took a slight drop in price. There was no change for grades other than A large.

HIS ROADS REMAIN AS MONUMENT

Native Son of Cariboo Mapped B.C. Expansion

By LESLIE FOX

Ernest Crawford Carson will go down in B.C.'s history books as the man who modernized the province's highways in the greatest road-building program it has known.

But to literally thousands he will be remembered as a quiet, unassuming man who mixed a rock-like firmness, bred in the rugged plateau of the Cariboo, with a gentle politeness that made everyone call him "Ernie, my friend."

As typically British Columbian as a man could be, Ernie Carson was born June 9, 1894, at his father's ranch on Pavilion Mountain which overlooks the rolling cattle plains of the Cariboo. Here he grew up, nurtured by the pioneer spirit of his family which dated back to the gold rush days. He could match strides with the top cow hands of the country and knew the delights of wresting a livelihood from the rugged land.

After a three-year stint with the Canadian Expeditionary Force in the Great War, he married Halcyon Hills of New Denver, B.C., in 1921 and settled down to running the great ranch at Pavilion. Some years later he operated a general store and gas station on the Cariboo Highway.

Politics first attracted him in 1928, when at 34 he captured the Lillooet riding for the late Dr. S. F. Tolmie's Conservative party. He chose that political philosophy although his elder brother, Robert, espoused the Liberal cause.

His apprenticeship was served as a back-bencher then as Conservative whip. On both sides of the House he made lasting friends.

The Conservative debacle of 1933 ended his public career temporarily, but he continued to fight for the best interests of his riding and came back to the House in the wartime election of 1941.

This time he and his brother, representing Kamloops, symbolized the new relationship of Coalition, sinking their political differences to sit on the same side of the House. Ultimately, one of them, Ernie, joined the cabinet, the other Robert, became Speaker of the House.

Ernie was picked by the then Conservative leader, R. L. Maitland, K.C., for his first cabinet job in 1942, taking the trade and industry and mines portfolio on appointment by Premier John Hart. His particular love in this task was the government travel bureau which he launched on movie-making for publicity purposes as the keynote of an expansion which was to make B.C. ready to capture an enormous share of the postwar travel.

Maitland died in 1946 and in the ensuing cabinet rearrangement, Ernie succeeded Herbert Anscomb as minister of public works.

Knew His Country's Need

It was a fortuitous choice for British Columbia. Carson knew the province like the back of his hand. From years of weary traveling over the washboard and gumbo roads of the vast interior he knew the province could never achieve its destiny without highways on the modern scale. And he well knew that B.C. had the toughest road building country on the continent.

That was why he revolutionized B.C.'s old line thinking on highway building, why he refused to go along with the political juggery of wasting millions building back roads to cadge the votes of a few settlers.

"Build the main highways first and the added business resulting will provide the money for the back roads" was his policy. Against consistent pressure in the legislature he stuck to this in his quiet way, poured more than $100,000,000 during his six-year ministerial span into streamlining the trunk roads.

The vastly-important Hope-Princeton highway was built, the first time B.C. had ever presented a completely paved modern highway to the public at first asking. The long-awaited Hart highway to the Peace River was pushed through, and on Vancouver Island, along the Trans-Canada Highway, the southern Trans-Provincial, the Cariboo and northern highway hundreds of miles of 24-foot black top began appearing as if by magic.

In the midst of it was Ernie Carson. He purchased the first airplane used by the public works department, so that he and his top engineers could hop from job to job hundreds of miles apart, exhorting contractors, trouble-shooting, planning the next moves, so that the big highway job would go through on time.

Aware that he had a heart condition, Ernie Carson refused to let it interfere with his highway tasks. He piled up a record of well over 100,000 miles, by plane, by car, even by jeep and tractor over unbuilt road sections.

His Engineers Shed Tears

His road inspection trips were legend in the department. He was on the go 15 to 20 hours a day at the height of the road program, catching only enough sleep to be ready for another gruelling day.

Such a performance inspired the intense loyalty and affection of the hundreds in the department who caught his crusading spirit. It is a recorded fact that hard-boiled highway engineers broke down and wept when they said good-bye to him last February when the exigencies of politics meant that he must follow his leader Herbert Anscomb out of the government and leave the works department he so loved.

There were some who thought he might stay with the Coalition when Premier Byron Johnson and Tory leader Anscomb parted company, just so he could finish the highway task. But Ernie Carson had the same type of loyalty he inspired in others. His leader had been fired so he would go, too.

It was this same characteristic which prevented him from making even the slightest move toward the leadership of the party so long as Anscomb remained at its head, although there were strong pressure movements to persuade him.

Had he lived, it is quite possible he would have become the leader now that Anscomb has announced his intention to retire. He had already been chosen House leader of the four Conservative M.L.A.'s left after the June 12 election.

In the Legislature Ernie Carson was always quietly spoken, with a matter of fact manner which disarmed his political opponents. He was in his element each year when members had their day of putting their road demands before the minister because he knew their needs better than they did themselves. Only once or twice during his 17 or 18 sessions was he seen to get angry and make a cutting speech against his opponents.

Hidden Identity His Joke

His good-natured humor made him a host of friends entirely apart from his political life.

One of his favorite jokes during a motor trip was to slip into a gas station and ask the attendant what he thought of the roads in those parts.

He'd listen attentively while a broadside was directed at "that guy Carson" for not fixing up some little local problem, then he would carry on without ever revealing his identity.

A few years ago, while returning from an official visit up the Island he was stopped by a patrol officer on Gorge Road for traveling a few miles above the 30 speed limit.

The officer did not recognize the name on the license and Ernie made no mention who he was, accepted the ticket and immediately went down to the station and entered a guilty plea along with a cheque to cover the fine. The police officer never did know who he'd pinched.

Since they came to live in Victoria a decade ago Mr. and Mrs. Carson interested themselves in scores of local community doings and made a host of new friends. Mr. Carson devoted much time to the St. John Ambulance Association, of which he was provincial president several times.

His favorite relaxation, when he could get away which was not often, was to go fishing in his Cariboo country. Sometimes he could forget politics digging in the garden of his Mount Joy Avenue home, which he was doing when death overcame him.

FOUR FOILED BY FISHERMAN FLEE IN FOG

Four youths, figuring they were well-protected by the heavy blanket of fog shrouding the city early today, fled when surprised in the act of stealing wheels off a transfer truck.

H. A. Barnett, of Central Transfer, 640 Montreal, told A-Sgt. Robert Mair of the city police that commercial fisherman J. Fernio spotted the youths taking off the rear wheels of a truck on his firm's James Bay property. On hearing him approach they jumped a fence and vanished.

Victoria Firm Wins Harbor Dredging Job

Island Tug & Barge Starts Work Soon

A local firm has been awarded the contract for dredging Victoria's upper harbor area.

Island Tug & Barge Ltd. received notice from the federal government's public works department Tuesday night, informing it that its tender for the job had been accepted and to proceed at once.

Company president H. B. Elworthy said today he expected to begin the task within two or three weeks.

The work was given in two contracts. One calls for dredging the upper reaches of the Inner Harbor, from Johnson Street bridge to Point Ellice bridge, to a depth of 20 feet, and the other, for dredging the lower half of Selkirk Water, from Point Ellice bridge to the C.N.R. trestle, to a depth of 15 feet.

Mr. Elworthy said more than 1,000 yards of rock and 97,500 cubic yards of mud and sand would have to be moved from the Inner Harbor basin, and 114,500 yards of sludge from the Selkirk Water area.

STRAIGHTEN SEABOARD

The company president said it was the intention of his firm to straighten out the harbor waterfront with the material that is dredged, rather than take it out to sea and dump it.

"We are quite prepared to reclaim land for waterfront propert yowners," Mr. Elworthy said. "All they will have to do is build a retaining wall and we will fill in behind it."

A special jet pump is being sent here which will spread the silt in such a manner that the reclaimed land will be level, and not hilly.

Word of the dredging project was received with enthusiasm by members of the harbor development committee of the Victoria Chamber of Commerce.

J. R. Genge, chairman of the harbor group, said: "This is what we have been waiting for a long time. The fact that a local company has been awarded the job makes it all the better."

The main basin of the Inner Harbor, known as the lower harbor, was dredged two years ago.

Fishing Industry's Token of Regard

Just before the designated Ambassador to Japan, Hon. R. W. Mayhew, left his office of fisheries minister at Ottawa he was presented with an engraved cigarette case . . . a leaping salmon on its face. The gift was a token of appreciation from the Fisheries Association of B.C., the Vancouver Wholesale Fish Dealers' Association and other associations holding membership in the Fisheries Council of Canada. Mr. Mayhew was pleased as he received the gift from Gordon O'Brien, right, manager of the Fisheries Council.

JANICE BACON

GERALD MAIN

Two Victoria Students at U.B.C. Honored

Two Victoria students at University of B.C. have won awards of $200 each for outstandiang achievement in their respective fields.

Janice Myrtle Bacon, 2720 Asquith Street, has been given the University Scholarship in Nursing and Health for proficiency in the first year.

Gerald C. Main, 3003 Foul Bay Road, has received the Flying Officer George Pringle Memorial Bursary for good standing and participation in student affairs.

Miss Bacon last year received a $100 Lions Club scholarship and a share in a Chris Spencer bursary for outstanding achievement at Victoria College, where she outclassed everyone in chemistry and biology.

Mr. Main, a fifth-year student in commerce, attended Oaklands, Oak Bay High School and Victoria College before proceeding to university.

Well-known in athletic circles, he was captain of the Varsity rugby team last season, and this year is president of the university's Men's Athletic Directory.

He earlier won a $50 prize for essay work.

Buyer Must Prove Sales Tax Paid

Simplified regulations pertaining to the 3 per cent sales tax and trade-in provisions were announced today by Finance Minister Einar Gunderson.

Under the new regulations, a vendor can make a sales tax allowance on a trade-in, when the purchaser certifies that he has paid the tax on the original purchase.

Under the old system, before a vendor could make an allowance it was his responsibility to check with the sales tax department to ensure that the purchaser did pay the tax on the original purchase.

Now, the onus is on the purchaser, who must certify that the tax was paid.

CELLULOID SALES

Films Carry Messages for Canada Sales

Canadian commercial films have been seen in at least 50 countries and are no "strangers" to New York, London, and Paris television, according to one of the key men of the industry.

He is Graeme Fraser, assistant general manager of Crawley Films Ltd., Ottawa, who will address the Victoria Advertising and Sales Club at the Pacific Club tonight at 6.15.

"The company now produces 50 films per year, for private business," he said. "They are used for public relations, advertising, job training, and many other uses."

Mr. Fraser said professional actors are used in most films, especially when there are extensive speaking parts.

"In a straight job-training film, with no speaking to do, a turret lathe operator would be used to demonstrate his machine. But if there are half a dozen lines to be spoken, we've found it easier to train an actor to run the turret lathe," he said.

In 1951 the company sent staffmen to British Guiana, Jamaica, Brazil, Trinidad, England, United States, and to every province in Canada.

"We use practically all Canadian talent," Mr. Fraser said, "and rarely have to import actors and actresses from the United States."

Mr. Fraser said there are 185 sources in Canada which will provide 16 mm. films on about 5,000 subjects.

Hit-Run Suspect Chased, Captured On Foggy Highway

Chief of Police Vernon Lawley pursued and captured a suspected hit-and-run driver of a coal truck in Central Saanich Tuesday night.

Arrested and lodged in the Victoria jail by the R.C.M.P. pending his hearing on a charge of failing to remain at the scene of an accident is Ronald Paul, 28, West Saanich Indian Reserve.

R.C.M.P. at Sidney reported that a flat-deck truck driven on fog-shrouded Wayne Road, near Deep Cove, just before 11 p.m., crashed into a coupe, tearing the front left wheel off the smaller vehicle, and kept on going. The coupe driver was air force recruit John Barton, Patricia Bay. He was unhurt.

Chief Lawley reportedly arrested Paul on West Saanich Road after a short chase.

Police Hold Confessed Night Raider

Youth Admits Taking Part In Veterans' Club Robbery

City police drive to round up persons responsible for a recent outbreak of burglaries in Victoria resulted in two young men appearing in city police court today.

James F. Friedlander, 24, of 728 Hillside, pleaded guilty to a charge of breaking and entering and committing theft in the building of the Army, Navy, Air Force Veterans on Oct. 20.

The second accused, aged 23, charged jointly with Friedlander, was released when he pleaded not guilty and Prosecutor Alan Bigelow asked that the charge be withdrawn for lack of evidence.

Friedlander was remanded to next Tuesday for sentence. Magistrate H. C. Hall called for a probation officer's report and told accused he could call character witnesses.

A total of $350 worth of mixed hard liquors, cases of beer and cigarettes were stolen from the servicemen's club.

Detective Deans Blackstock told the court that after the building had been entered, the billiard room had been broken into by reaching through the mail-slot in the door to release the catch.

Police still believe that the bulk of loot taken in week-end raids in the city and Saanich indicate an organized gang is at work in this area.

Presumed Dead

R.C.M.P. headquarters here today listed as "presumably dead," R.C.N. stoker Rex Cutt, Flin Flon, Man., who disappeared July 10 from a C.P.R. boat bound from Victoria to Vancouver.

He was on leave from the destroyer Ahtbaskan when he disappeared, and all attempts to trace him have proved futile.

Police said Stoker Cutt's hat and wallet were found on the deck of the passenger vessel.

Manslaughter Case

Gordon William Peterson was freed in Nanaimo Supreme Court Tuesday following his trial for manslaughter arising out of the death on April 9 of Edward Romuld of the Alberni district.

The jury returned the not guilty verdict late Tuesday after only 30 minutes of deliberation.

Romuld died when a sedan driven by Peterson collided with a government gravel truck in the Alberni area.

George Gaetz, B.C. Telephone Veteran, Dies

George Thomas Wellington Gaetz, a well-known figure whose life was linked with the development of telephone service in this area, died Tuesday in Royal Jubilee Hospital. He was 71.

Mr. Gaetz, a tall man with the reputation of having a constitution of iron, was a retired foreman of the construction and line gang for B.C. Telephone Company. He served with the company 32 years, retiring in 1946.

Popular with those who worked under him, he made it a practice never to ask a man to do anything he would not do himself, and frequently undertook the more hazardous jobs personally.

He had many falls in his time, and sustained many broken bones. On several occasions, it was feared injuries he received would end his working day, but each time he returned to the job.

At one time, he fell from a high-tension pole in the downtown business district and went through a plate-glass window.

Born near Halifax, Nova Scotia, he served as a young man with the American navy on the Atlantic sea coast. After his discharge, he traveled all over the continent to satisfy a desire "to see things."

He is survived by his wife, at the family home, 3120 Aldridge Street; two sons, Lory Andrew (Bob) and William Melvin, both of this city, and two daughters, Miss Thyra Gaetz, Victoria, and Mrs. Thelma Harper, of Redwood City, California. He leaves also three brothers and a sister.

Funeral services will be held Thursday at 1.30 at Hayward's B.C. Funeral Chapel. Rev. M. A. J. Waters will officiate. Intement will be at Royal Oak Burial Park.

Creatures From Far-Off Lands on Display Here

By PETE LOUDON

Victoria Shriners have brought a strange collection of creatures to town to stare at people . . . and if you've never been stared at by a white handed gibbon or a golden rumped agouti, here is how its done.

Proceed to Victoria West and opposite the park, on an E. & N. siding, you will find three railway coaches, marked "Zoo." The interiors are entirely unlike any C.P.R. rolling stock you've ever seen. In cages and glass boxes throughout the length of the train are rabbits, snakes, monkeys, alligators, giant rats and many birds . . . and they all stare. There is a mommy lion with a nasty hungry stare and a porcupine who gnaws eagerly at his cage-wire while he examines you for pincushion qualities.

There are snakes and crawlers which never once blink as they look you over.

THEIR EYES BEG

There is a four-legged, hump-backed, Durante-nosed, horsey, Brazilian called a tapir, with begging eyes that call you to turn him out to gambol. There's a monkey called a rhesus, whose eyes plead, too, while he automatically carries out his traditional search.

Birds stare also; the big-billed toucans, the ostrich cousins rhea and emu, they all focus an amazed look at every visitor. There is a Peruvian pair, a llama and a guanaco who wistfully watch your exit and cause you to wonder if you were the exhibit.

And do you know why the gibbon and the agouti are incredulous, why the lioness is mad, why the porcupine is bristling, the snakes are feeling low, the tapir is begging, the birds are amazed and the llama and his chum are sad? It is because they can't stand people!

People keep the leopard in a cage about four by five feet, they keep a native Canadian nomad, the porcupine, in a cage one and a half feet wide and about the same length. They haven't much more than room to turn around.

Not many Victorians saw the Zoo train Tuesday. Maybe because they, too, love freedom.

INSPECTOR FLAYS ZOO

Ben Maggs, S.P.C.A. inspector said today he is "disgusted" at the size of some of the cages of animals in a traveling zoo show here.

Mr. Maggs, who inspected the show Tuesday, said while the animals are well treated, the majority of cages are "much too small."

"I'm not being fanatical when I say the animals should have more room to move about," said the inspector. "I know I wouldn't want to be kept in a clothes closet for the rest of my life."

ASK The TIMES

Q. What is the address of the secretary of the Victoria Outdoor Club and what is the address of the Youth Hostel Association in Vancouver?

A. Mrs. N. Bellman, 1526 Pandora Avenue is the secretary of the Outdoor Club of Victoria. The address of the Canadian Youth Hostels in Vancouver is 2414 Main Street.

Q. What is the height of Little Saanich Mountain, location of the Dominion Observatory?—J.H.G.

A. 750 feet above sea level.

Q. What is the depth of Lake Cowichan at its deepest point?
—S.J.McC.

A. According to officials of the Provincial Department of Lands and Forests (water rights branch) Lake Cowichan has never been officially sounded.

Anyone wishing a question answered is invited to send the problem along to The Times, addressed to "Ask The Times" Editor. Questions and answers will be published daily.

All questions should deal with matters of fact and be of general interest.

SHOPPING GUIDE

Remember to Line Shelves When You Clean Them!

By PENNY SAVER

I bet if I could peek into your homes right now I'd find a lot of you busy cleaning out cupboards and getting everything cleaned and in order before the Christmas rush.

I can just visualize you with a pan of hot water, a bar of soap handy, scrubbing shelves before you place their contents back in orderly fashion.

All I hope is that you didn't overlook one important step.

Did you remember to line the shelves?

It's a wise thing to do. Especially if you use the plastic-coated shelf covering which sells at $1.49 for a roll 10 yards long and 15 inches wide.

You'll find that your cupboards are twice as easy to keep clean. And don't worry that your dishes will stick to the covering. They won't.

When you have spread it out on your shelf and used it for awhile you will discover that it won't crack, it's odorless and that if any thing spills on it, a swish of a wet cloth will remove the mark.

The roll of plastic-coated shelf covering comes in a variety of colors and patterns and has a scalloped edge for added attractiveness when you open a cupboard door.

Actually, there are several other uses for the roll. You can use it to protect a wall to line drawers or for decoration at parties.

There's another use you might not think of. It comes in handy for gift wrapping. You'd be amazed how gay and attractive a gift looks when it wears the patterned "lining."

★ ★ ★

From far-off Austria comes an article you may like to place in your home.

It's an ash tray. Not just an ordinary one, mind you. It is different in that it has a figure perched on the side. This figure may be an Alpine boy or girl or a Negro baby.

Now, the unusual part of this little figure is that its head nods continually. That's right, the slightest movement of the ash tray will make the head nod sleepily.

Sells at $1.50.

WHY GROW OLD?

By JOSEPHINE LOWMAN

Hubby's Hair and Waist Need Some Attention, Too

Since Tubby Hubby Diet ran I have neglected my masculine readers. This is, of course, a woman's column, but many subjects are treated which are also important and interesting to men. Therefore, once in a while I give the men a little help.

Recently I have received many letters from men concerning their hairline. I sometimes wonder if baldness is more prevalent among men than women because men do not give their hair the same care women do. Virtually all women brush their hair some, even if just in arranging it. A man cannot depend on brushing for scalp stimulation because his hair is cut so short. He should make up for this with daily scalp massage.

The routine he should use is the same a woman employs. Spread the fingers over the scalp. Keep the fingers in place while rotating the hands, thus making the scalp move. Change the position of the fingers until the entire scalp has been stimulated.

Hair oils and dressings are an essential part of a man's good grooming, but that oiled, plastered appearance is not attractive. When you select your hair oil, keep two things in mind—besides the woman on your mind. Be certain that the goo you use does not have too high a content of alcohol because this is bad for the hair. Also, buy one that contains light oil. You won't look gummy.

Men should also have regular shampoos. I think many men have a blind spot on this question. Since they do not go for hair styling they may forget that a man's hair gets just as dirty as a woman's hair does.

Actually I think a man's haircut is just about as important to his appearance as a woman's is. It doesn't help him any to look as though he had had a saucer put over his head while the cutting was going on. That bump on the back of the head may mean great intelligence, but still looks funny if it is exposed too much. A man with a long, lean face will profit by a middle part just as his little woman will.

I know, men do not have time for these mundane things, but never-the-less they write to me about them. And while we are on the subject, I do not believe that a thick waistline and overweight look any better on a man than they do on a woman. How about it?

If you would like to have my Tubby Hubby Diet Booklet, send 10 cents and a stamped, self-addressed envelope with your request for it to Josephine Lowman in care of this newspaper.

CLUB WOMEN'S NEWS

Bingo Party—Meeting of Junior Catholic Women's League was held at home of president, Mrs. Anne Rendle. Miss Nora O'Connell will be general convener of bingo party to be held Nov. 29, at Chinese Mission Hall. She will be assisted by Joan Bourne, Rosalie Roberts and Joe Murray. Members are preparing for baby stall at parish bazaar to be held next month. Virginia Hanley was named vice-president. Mary Young was appointed convener of Sunday nursery. During a recent visit Frances Hand, women's editor of "The Ensign," Montreal, was entertained at an informal tea by members of Junior C.W.L.

Rummage Sale—At an organization meeting held recently by St. Ann's Alumnae, plans were made for a rummage sale to be held shortly. Mrs. R. Holley presided, and other business discussed included a bridge party, a talent show and creation of a fund for improving school tennis court. Election of officers took place, resulting as follows: Mary Jo Carroll, president; Beth Turner, vice-president; Gerry Smith, secretary; Lenora Palmer, treasurer. Conveners are, Lenora Palmer, social welfare; Eileen Archer, Mary's Day, and Patricia Burnett, publicity. Telephone committee is in charge of Joan McDonald.

AS WE LIVE

It's Wrong to Interfere In Son's Marital Problem

By ELIZABETH B. HURLOCK, Ph.D.

There are times when parental interference does more harm than good. This is one of those cases. For that reason, this mother-in-law had better beware:

Hurlock

(Q)—"Our daughter-in-law is in glory as long as she can spend money and go places. She never thinks we should get anything from our son but if it's her folks, she feels obliged to do anything they ask her to do. She says, 'It's my mother and I feel I owe her that.' She never has meals on time, is a poor manager, and has an untidy home. Are we right if we don't help them out any more?"

(A)—You and your husband are certainly right. If there is enough money for her to spend for pleasure, there is no need for you to deprive yourself to help your son encourage these spend-thrift tendencies in his wife.

Tell both young people how you feel about the matter and what you plan to do. Then let them solve their own problem their own way. If the young woman is a careless housekeeper and has no interest except to spend money for pleasures, it is up to your son to handle her. You can't reform her. All you will do is make trouble for yourself for she will side with her family against you.

And, as usually happens in such cases, she will make things so unpleasant that your son will see less and less of you. If you say nothing against her, she will have no real reason to try to turn your son against you.

Her favoritism to her own family is another problem she and your son should work out—alone. If his income is so limited he must have your help, I don't see how she can help them without giving up her pleasures.

It is a pity your one daughter-in-law is not more of a source of pleasure to you. Perhaps in time she wil lsettle down and take over her responsibilities. In the meantime, try to keep on friendly terms for the sake of your son.

If you have a problem about family or friend, ask Dr. Hurlock to help you. Write in care of this newspaper.

Racial Discrimination Discussed

A resolution asking that Canada's delegates to the United Nations take a more positive position on the question of racial discrimination, highlighted a meeting this week of the Local Council of Women.

The resolution was presented by Mrs. J. M. Thomas, and will be sent to the United Nations convener of the National Council of Women for study. If thought necessary, it will then be presented to the federal government.

Canada recently abstained from voting, along with five other nations, on a question of racial discrimination, dealing specifically with South Africa. Forty-six nations voted in the affirmative, Mrs. Thomas reported.

Mrs. Alan Campbell, United Nations convener, announced plans for marking United Nations Day, October 24. Posters will be distributed to all schools, discussions will be held at the normal school and college, a local department store will feature a window display, and the U.N. flag will fly over the city hall and causeway.

She announced that Professor Geoffrey Andrew of the University of British Columbia will speak on "Canada and N.A.T.O." in the Art Centre on Thursday, October 23. Mr. Andrew is former president of the United Nations Organization in Vancouver.

The council will present a brief to the Liquor Commission giving the opinions and suggestions of local women's organizations, following a report being received of a similar brief presented by the provincial council.

Reports were also submitted by Mrs. Robert Campbell on radio; Mrs. J. W. Price, arts and letters; and Mrs. A. M. Terry, on cinema.

STOP PAYING FANCY PRICES for floor wax!

ONLY 43¢ pint

AEROWAX NO RUBBING WAX saves up to 22¢ a pint!

charge accounts invited

'repeat performance in blue

The blue shoe you have been asking for.

"Grandstand"

Blue calf

$14.95

ready for you Thursday

Ingledew's

when you think of fine shoes

mail orders promptly filled

749 Yates St.

Phone E 2111 and Ask Harry About

NEW LOW-COST AUTOMATIC OIL HEAT

Sits below the floor! No basement needed! No air ducts to install! About ½ the cost of an average basement furnace!

Coleman OIL FLOOR FURNACE

HUMBER'S

Behind the New Post Office

MEAT LOAF

Better with

HOT DAN THE MUSTARD MAN

French's

PREPARED MUSTARD

IT'S FROM BIRKS

Primrose Plate

Gifts for the Home, in Good Quality Silver Plate

Mayonnaise Bowl, blue glass lining; diameter 5½ inches. With ladle 7.75

Three-Piece Dessert Set, sugar and cream gilt lined 10.00

Serving Tray with feet, diameter 12 inches 9.50

Footed Comport, diameter 10 inches 7.75

BIRKS SILVERSMITHS

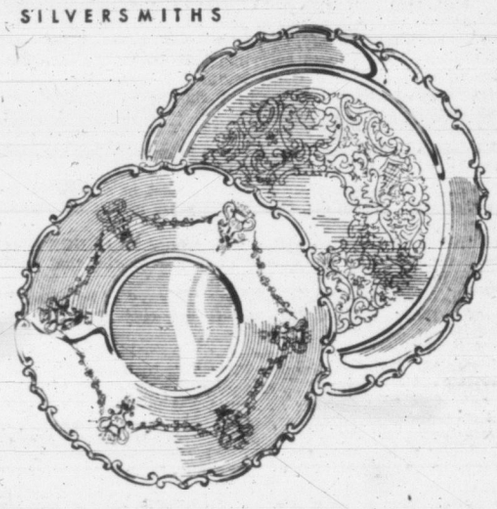

BIRKS JEWELLERS

706-708 Yates St. B 4241

"Hot flashes" of Change of Life stopped

or strikingly relieved in doctors' tests!

• Those suffocating "heat waves"—alternating with nervous, clammy feelings — and accompanied often by restless irritability and nervousness — are well-known to women suffering the functionally-caused distress of middle life "change"!

You want relief from such suffering. And—chances are—you can get it. Thrilling relief! *With the help of Lydia E. Pinkham's Vegetable Compound!*

Yes! That is the evidence of tests by doctors! In such tests—Lydia Pinkham's Compound gave complete or striking relief to their own patients...in case after case!

Is this surprising? Not to the *thousands* of women who know what Lydia Pinkham's can do!

Actually—its action is very modern. It has a scientifically soothing effect.

Try Lydia Pinkham's Vegetable Compound! See if you don't gain blessed relief from those "hot flashes" and weakness common in "change of life"!

Get either Lydia E. Pinkham's Compound...or the *new*, improved Tablets (with added iron)!

How Lydia Pinkham's works

It acts through a woman's sympathetic nervous system to give relief from the "hot flashes" and other functionally-caused distresses of "change of life."

Lydia E. Pinkham's Compound and Tablets are grand, too, for functional pains, cramps, and "dragged-out" feelings of monthly periods. Thousands of younger women and girls take Pinkham's regularly—*throughout the month*—for this purpose!

TONIGHT—AT 8.30 P.M.

RANDOLF HAKONSON

Victoria High School — Tickets on Sale $1.25

Gossard's case of the vanishing middle

You'll lose waist and midriff inches like magic in this high-top Gossard and have the new pleasure of Stride-Ease*, too.

walk free as a breeze in Gossard's new Stride-ease*

New Stride-ease* action inset makes your walking, bending, sitting, freer, easier than ever! It's the comfort-wonder of the girdle world, a Gossard exclusive.

*Pat. Applied For

Gossard's Record Bra: circle stitched for record uplift. Has elastic inserts for underarm ease. White nylon. B, C cups.

New cross-stretch Stride-Ease*. inset at bottom of vertical-stretch back.

The Gossard line of beauty

THE CANADIAN H. W. GOSSARD CO. LIMITED TORONTO

Chicago • New York • San Francisco • Dallas • Atlanta • Melbourne • Sydney

1394

Most Comfortable Girdle ever...

GOSSARD with amazing, new STRIDE EASE*

*A light-as-air elastic panel at the bottom back of your girdle that moves with every muscle of your body . . . when you are walking or sitting. Wonderful for active women!

Many other Gossard styles for your type

Choose yours at IRENE CARROLL FIGURE STYLIST

803 Fort CORSET SHOP E 4743

Vanta BABY GARMENTS NO PINS NO BUTTONS MADE BY Moodies

Modern California Pottery

LUNCHEON SET

Colorful California ware in the modern shape for breakfast, luncheon or informal dinners. Choice of lovely soft shades of peach, green or brown. 20-piece set:

Prompt Attention to Mail Orders

4 Dinner Plates
4 Bread and Butter Plates
4 Cups and Saucers
4 Cereals

SPECIAL, $6.98 Set

TOY SPECIAL!

Attractive Girl's 3-Piece Dresser Set

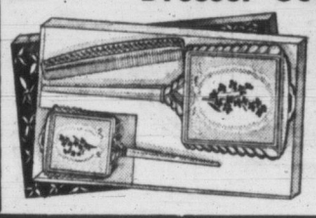

A lovely set for the young girl's own use. Attractively gift-boxed set consists of mirror, comb and brush in choice of blue, pink or crystal plastic with dainty pattern.

Special, set 89c

BARBER and HOLDCROFT Ltd.

Phone G 6511 — 1623 Douglas St.

Dress Your Home as Attractively as Yourself!

EXCITING NEW COLOR FOR YOUR FLOORS...

WUNDA WEVE IN TURQUOISE!

• Here is carpet to take any room out of the decorative doldrums! Gem-clear Turquoise Wunda Weve—dramatic, yet a good mixer with the smartest fashion colors . . . deep-piled, luxurious, and incomparably practical.

Vat-dyed Colors.
Pre-shrunk.
Fully Washable.
Easy to Vacuum.

Also in 14 other decorator colors

Only $11.95 sq. yd.

15 x 9	195.00
12 x 9	159.00
9 x 6	79.50
6 x 4	36.50
5 x 3	22.50

WUNDA WEVE is sold only by Jordans Limited and carries our unconditional guarantee.

JORDANS LTD.

1728 DOUGLAS ST. — Opposite the Bay

OF PERSONAL INTEREST

Trafalgar Ball in Vancouver

His Honor the Lieutenant-Governor and Mrs. Clarence Wallace, accompanied by Miss Ruth McLean, are leaving for Vancouver, where they will attend the Trafalgar Ball at Hotel Vancouver Friday at which mainland debutantes will be presented.

Also traveling to the mainland for the occasion will be Rear-Admiral Wallace B. Creery and Mrs. Creery and Commodore and Mrs. V. S. Godfrey. The affair will be given by Naval Officers' Association.

Invited to Symphony Reception

Second symphony concert of the season will be followed by a reception at the Beach Drive Home of Dr. and Mrs. L. W. Bassett.

Receiving guests will be Mr. and Mrs. J. F. K. English and Mr. and Mrs. Jack Barraclough. Mrs. W. A. C. Bennett and Mrs. D. B. Roxburgh and members of the women's committee will be serviteurs.

Invited guests are Miss Kathleen Agnew, Mr. and Mrs. Ted Anderson, Mr. and Mrs. Ray Baines, Hon. W. A. C. Bennett and Mrs. Bennett, Mrs. J. O. Cameron, Mr. and Mrs. F. Donegani, Miss Elizabeth Forbes, Mr. and Mrs. P. E. George, Capt. and Mrs. Massey Goolden, Mr. and Mrs. John Hart, Mr. and Mrs. W. A. Hembroff, Dr. and Mrs. W. A. McElmoyle, Mr. and Mrs. John A. Meade, Mr. Charles Palmer, Mr. and Mrs. Ian Ross, Mr. Alfred Stern, Mr. and Mrs. N. A. Tomlin, Mr. and Mrs. Leonard Wilkes, Mr. and Mrs. W. B. Wilson, Dr. and Mrs. R. J. Wride, Mr. and Mrs. Max Zabel, Mr. and Mrs. Jack Alton, Miss A. Aylard, Col. the Hon. Charles Banks and Mrs. Banks, Miss Una Calvert, Princess Chikhmatoff, Miss Corinne Du Val, Mr. and Mrs. D. B. Gaddes, Mr. and Mrs. H. C. Gilliland, Mayor Claude Harrison and Mrs. Harrison, Mr. and Mrs. W. Heaney, Capt. and Mrs. E. M. Johnson, Mrs. F. D. Mara, Miss Audrey Miller, Mr. and Mrs. L. J. Proctor, Dr. and Mrs. D. B. Roxburgh, Mrs. Will Spencer, Mr. and Mrs. J. J. Timmis, Mr. and Mrs. G. H. Wheaton, Miss Joey Wilson, Dr. and Mrs. W. G. Wilson, Mrs. Dorothy Wrotnowski and Mr. Hans Gruber.

Others invited to attend the reception are Mr. Clifford Evens and members of symphony board: Miss Sara Spencer, Mr. and Mrs. J. Alan Baker, Mr. and Mrs. J. F. K. English, Mr. and Mrs. M. V. Chesnut, Mr. and Mrs. Charles Field, Dr. and Mrs. W. H. Hickman, Mr. and Mrs. Willard Ireland, Mrs. Elza Mayhew, Mr. and Mrs. Roy Murdoch, Mr. and Mrs. Gordon Shaw, Mr. and Mrs. J. Ingram Smith, Mr. and Mrs. W. A. Stenner, Mr. D. Aitken, Mr. and Mrs. J. Barraclough, Mr. and Mrs. W. Erb, Mr. and Mrs. W. Gilmour, Dr. and Mrs. J. D. Hunter, Dr. and Mrs. H. P. Johns, Mr. and Mrs. S. D. Markham, Mr. and Mrs. R. T. McKean, Mr. and Mrs. J. C. Melville, Mr. and Mrs. R. W. Purves, Mr. and Mrs. Graham Steed and Mr. and Mrs. J. H. Wade.

Seattle Minister at Christening

Grace Lutheran Church was scene Sunday of a christening ceremony, performed by Rev. T. Jensen of Seattle, Wash., for the infant son of Mr. and Mrs. Michael Wowchuk, Victoria.

The baby, wearing a robe of embroidered nylon and lace, received the names John Michael. Godparents were Mr. and Mrs. Melvin Knudsen, Miss Eileen Kuusinen and Mr. William Paterson.

A christening tea followed at the home of maternal grandparents, Mr. and Mrs. I. Kuusinen, Bethune Avenue. The tea table was decorated with blue candles and pink and white chrysanthemums and featured the top layer of Mr. and Mrs. Wowchuk's wedding cake, surmounted by a stork figurine.

Guests were Mr. and Mrs. Knudsen, Rev. and Mrs. Jensen, Mrs. K. Schmelz, Mr. and Mrs. C. W. Drader, Mr. and Mrs. E. Youle, Miss E. Kuusinen, Misses Clara and Esther Tervo, Miss Joan Lilley and Mr. W. Paterson.

Hostesses at Tea Hour

Executive of Women's Canadian Club were hostesses at a tea in the Empress Hotel yesterday afternoon following their meeting to honor guest speaker, Mr. B. A. McKelvie.

Special guests were Mr. and Mrs. B. A. McKelvie, Mrs. T. W. Hall, Mrs. W. A. C. Bennett, Mrs. P. B. Scurrah, Mrs. H. L. Smith and Miss Kathleen Agnew.

Members of the executive present were Mrs. E. S. Farr, president; Mrs. W. H. Wilson, Mrs. Gordon Wismer, Dr. Olga Jardine, Mrs. Bruce Hutchison, Mrs. E. E. Livesey, Mrs. R. D. Harvey, Mrs. J. C. Matheson, Mrs. R. G. McKee, Mrs. D. H. Sutherland, Mrs. K. O. Wright and Mrs. R. T. Wallace.

Montreal Visitor Entertained

Mr. and Mrs. A. F. Nation entertained at a cocktail party in their Sylvan Lane home Tuesday evening. Guest of honor was Mr. George Hodgson, Montreal.

* * *

Mrs H. A. Hincks, who has been staying at Beaver Point, Salt Spring Island, has returned to her home at Langford.

Mr. and Mrs. Stuart Davidson returned to their King George Terrace home earlier this week following a week-end visit in Vancouver.

Mrs. Rodney Bayles, with her son, Ross, Langford, left earlier this week for Vancouver to spend a couple of days with friends before sailing Thursday in the Aorangi for Australia where she will visit her parents, Mr. and Mrs. G. Kempster, for six months. Mr. Bayles accompanied his wife and son to the mainland.

Miss Peggy Brewer, was honored at a shower recently, when Mrs. Marvin Tait entertained in her Douglas Street home. A corsage of red and white carnations was presented to the bride-elect. Guests were Mesdames L. Shandley, A. Lambrick, B. Lesyk, V. Rattray, A. Stevenson, K. Hanley, J. Keleway, M. Long, J. Gavin, P. Coombe, D. Chu, D. Wilson, M. Jordan, H. Bosker; Misses Nora Lowry, Lillian Jess, Fern McDiarmid, Muriel Forrester, Ruth Hall, Joan McIndoe, Jean Foster, Heather Lawson, Lorna Sinclair, Bindo Sundhur, Kitty Cave and Betty Morrison.

Miss Carol Bomskill has returned to Vancouver following a visit with Mr. and Mrs. A. F. Bayles, Peatt Road, Langford.

Mr. and Mrs. R. J. R. Stokes, Sao Paulo, Brazil, arrived in the city yesterday to spend several months at the Oak Bay Beach Hotel.

Miss Sheila Beckwith, daughter of Mr. and Mrs. H. A. Beckwith, whose engagement to Bennett George Domeney, has been announced, will come from Vancouver this week-end to visit her parents.

To Holiday in New Zealand

Mr. and Mrs. Thomas J. Johnston, King George Terrace, are leaving Thursday for Vancouver from where they will sail in the Aorangi for a holiday in New Zealand. Mr. Johnston, a native of New Zealand, and his wife are making their second trip to that country. They expect to return to their home in late February.

Symbolism in Legislature Topic of McKelvie Address

"It is impossible to go ahead as a nation if we know nothing of the past," Bruce A. McKelvie told members of the University Women's Club, in an address given Tuesday afternoon.

Mr. McKelvie, author of many historical works and authority on British Columbia's past, spoke to a well-attended meeting in Empress Hotel ballroom.

In the preamble to his discussion of the symbols and traditions of our parliament, he commented on the qualities of citizenship, saying "They have come about as a direct result of the achievements and failures of the past." He reminded his audience that he was speaking on the anniversary of Trafalgar, calling that engagement "the greatest battle in history in interests of democracy." It should not be forgotten, Mr. McKelvie said.

He described the inaugurating of the first B.C. legislature, and how, in the absence of a mace, symbol of authority, one was cut out of tin. This, British Columbia's first mace, later was sold at auction among a job lot of kitchen utensils. By his instigation, it was purchased by, and now rests at, Fort Langley, where it originated.

Humorously, he described the bill for Women's Rights, and read a petition against it, circulated at the time by 300 prominent men of Victoria.

Mr. McKelvie was introduced by president, Mrs. E. S. Farr, and thanks were expressed by Mrs. Robert Wallace.

Mrs. Farr gave a report on the biennial conference of Canadian Clubs held in Hamilton in September, which she and Mrs. Gordon Wismer attended as delegates of the University Women's Club.

L.A. Britannia Branch No. 7, Canadian Legion, social evening, Thursday, at 8, auditorium, Blanshard Street . . . Victoria and Vancouver Island Chapter, Multiple Sclerosis Society of Canada, social evening, Thursday at 8, Red Cross building, 1046 Fort Street. Miss Minnie Beveridge will show film of her trip to Europe.

Municipal Chapter Reports

At recent meeting of Victoria Municipal Chapter, I.O.D.E., Mrs. Barbara Green presided in the absence of regent, Mrs. T. Lumsden.

Secretary Mrs. Warren Smith read report on provincial semi-annual meeting held in Vernon on September 29 and 30.

Mrs. G. P. Clarke, convener of services at home and abroad, reported that 54 nursery bags and used clothing to the value of $196.75 was packed during the month for overseas shipment. Powdered milk was supplied to eight needy families at a cost of $10. I.O.D.E. chapters in Victoria will assist with tagging on "Poppy Day." Municipal regent and standard bearer, Mrs. L. A. Lucas, will attend the Armistice Day service at the Cenotaph on November 11 and place a wreath on behalf of the order.

An appeal was read from the National Chapter asking for donations of diapers and baby clothes to be sent to the British Save the Children Fund in Europe.

Mrs. J. W. Van Norman, film convener, reported film strips have been purchased by Municipal Chapter at a cost of $40 for use in schools of Greater Victoria.

Women's Auxiliary to St. John's cubs and scouts, Thursday at 8, home of Mrs. E. M. Smith, 1812 Fairfield Road.

Munday's
Fashion Parade of Shoes

A comprehensive collection of famous names in women's footwear . . . found in our beautiful Shoe Salon. Drop in tomorrow and try on a few of these lovely shoes.

Skelly
Black suede with nylon mesh
16.95

Paula
Genuine rust-brown lizard
16.95

Nero
Black suede ... 16.95
Brown suede ... 16.95

Norton
Brown calf ... 16.95
Black calf ... 16.95
Genuine rust lizard with medium or high heel ... 16.95

Munday's
1203 DOUGLAS ST.

CREDIT? of COURSE!

BULOVA

ROSE'S LTD
JEWELERS
1317 DOUGLAS

BAD BREATH-ME?

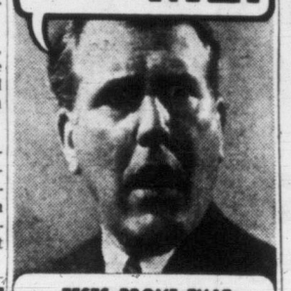

TESTS PROVE THAT IN 7 OUT OF TEN CASES
COLGATE STOPS BAD BREATH ORIGINATING IN THE MOUTH
COLGATE RIBBON DENTAL CREAM
CLEANS YOUR BREATH AS IT CLEANS YOUR TEETH

LOOK!

ENGLISH IMPORTED COATS and COAT SETS with a 2-Season Hem

SPECIAL
Rubber Boots
Red, White, Black
Regular 3.45
Special 2.50
Shoe Rubbers 98¢

See our selection of Rainwear and Umbrellas

. . . Yes, ladies, even next year they won't be too short. See them now! . . .

Priced from $17.98

the STORK
"There is no substitute for Quality"
Phone G 1194

TWEEN AGE SHOP
631 FORT STREET . . . VICTORIA, B.C.

CHILLY NIGHTS DEMAND A NEW WINTER
COAT
HAVE YOU SEEN OUR SELECTION ?
Mary Constance
784 FORT

Gifts FOR THE HOME

Decorative Figurines . . .
Lovely little touches for mantel or knick-knack shelf!
HUMMEL FIGURES
DRESDEN FIGURINES
ROYAL DOULTON
LORENZ
HUTSCHENREUTHER
SELB
Choose Now for Christmas Gifts
F. W. Francis LTD.
1210 Douglas St.
G 7611

Good Luck's flavour is sweeter, fresher!

because it's sweet-churned daily!

FOR A MORE BEAUTIFUL HOME
SOME SUGGESTIONS FROM HOME!
New Stock — Smart Designs — Low Prices!

LOVE SETTEES
Modern and Period Designs $65 to $109.50

LIMED OAK BEDROOM SUITE
Mr. and Mrs. Chest, Chiffonier, Radio Headboard $215

NEW SHIPMENT VILAS MAPLE FURNITURE
Dining Room — Living Room — Bedroom
Stocks are limited, hard to get. Place your order well in advance.
2-Piece Bedroom Suite $225

MAHOGANY DINING ROOM PIECES
OPEN STOCK AND FINEST QUALITY
Buy one piece or complete suite.
8-Piece Suite $350

INDIAN CARPETS
Best Value in Town — A Good Selection
9x12 ... $195.00
8x10 ... $145.00
6x9 ... $98.50

TRADE IN YOUR OLD FURNITURE
A fair allowance on your used furniture as part payment on new. Make your selection and ask our appraiser to call. There is no obligation to purchase.

HOME FURNITURE
825 FORT
Just Above Blanshard
PHONE B 5138

EASY TERMS ARRANGED 10% DOWN 10 - 12 MONTHS ON THE BALANCE

You'll Find What You Want . . . Sell What You Don't Want Through
QUICK-ACTION CLASSIFIED ADS

ARE YOU ALWAYS FEELING TIRED?

Don't know what's the matter? Never feel like going out in the evening anymore? Every morning, still oh, so tired! Irritable! Thousands have thought and talked like that until they started taking Phyllosan and then—oh, what a difference! You, too, can make life more enjoyable—have more energy, a better appetite. Rid yourself of those annoying fits of nervous depression. START TAKING PHYLLOSAN today. At druggists, 85¢ (60 tablets)—double quantity $1.50.

Quick Relief From ARTHRITIC Pain

Are you discouraged by the day-and-night suffering you have had to endure? Has the pitiless pain made you feel hopeless and helpless? Then here is good news. Thousands of such sufferers from nagging, wearisome Arthritic, Rheumatic and Neuritic pain—from Lumbago, Gout and Neuralgia—use Templeton's T-R-C's, and find the relief they have longed for. Over 19 million T-R-C's were used last year. Why not give them a chance to help you? 65c, $1.35 at drug counters. f-835

CLASSIFIED ADS PAY

THE CAINE MUTINY

(Life had presented few problems to Willie Seward Keith until, almost simultaneously, he had received his draft notice and fallen in love.

(It was April, 1941, and Willie graduated from Princeton the year before with a bent for literature had got himself a job in a third-rate night club entertaining at the piano, presenting for the most part his own slightly risque songs.

(His love, for the moment, was a matter of desperation. Its object, May Wynn, a novice singer at the club where Willie worked was far removed from him in social and educational standing, and both were well aware of it. Willie thought the affair could maintain its headlong pace for a few months and then end naturally.

(His draft notice was more serious and Willie, to keep out of the clutches of the army, gets himself accepted at the Reserve Midshipmen's School.

(A party thrown by his wealthy mother and a talk with his ailing father remind Willie of the difference between himself and May Wynn, and that night after May had hinted at attempts to improve her cultural standing to make herself more acceptable as a financee, Willie quails and looks away.

(May loses her temper and shrieks at Willie to get out of her life.)

(Fourth instalment from the book THE CAINE MUTINY, copyright, 1951, by Herman Wouk. Distributed by Doubleday Syndicate.)

IV

The next day, Sunday, was sunny and clear, and the midshipmen were thankful. A review was scheduled for the pleasure of the commandant of the Third Naval District, a display of the whole military might at Columbia. The other sections of the midshipmen school at Johnson Hall and John Jay Hall were going to merge with the men of Furnald in an array of twenty-five hundred novice naval officers. After breakfast the midshipmen shifted into their dress blues and lined up in front of the hall, with rifles, leggings and gun belts. Demerits flew for a spot on the collar, shoes that failed to reflect the image of the inspector, hair a fraction of an inch too long. A flick of an ensign's hand on the back of a midshipman's neck was an announcement of five demerits, duly recorded by the yeoman who walked close behind him. Willie was flicked. In his eminence of twenty-five demerits he floated lonely as a cloud. The closest contender had seven.

A sixty-piece band of midshipmen blasted brassy marches with more lung power than harmony, colors waved bravely on staffs, and fixed bayonets glittered in the morning sun as the ranks of midshipmen marched onto South Field. Behind the wire fences around the field were hundreds of spectators — parents, sweethearts, passers-by, college students, and satiric small boys. The band used up its repertoire, and was beginning again on "Anchors Aweigh," when all the cohorts of Johnson, John Jay, and Furnald reached their places. A bugle call knifed across the air. "PRESENT ARMS!" blatted the loudspeakers. Twenty-five hundred rifles snapped into position. The admiral strolled onto the field, smoking, followed by a straggle of officers, walking carelessly to symbolize the privileges of rank, but straggling at distances from the admiral strictly regulated by the number of sleeve stripes on each straggler.

The admiral, short, stout and grey-headed, addressed the ranks briefly and politely. Then the performance began. Stepping proudly and confidently to the music after a week of rehearsal, the battalions passed in review, marching, wheeling, countermarching. The spectators clapped and cheered. The small boys marched raggedly outside the fence in imitation of the midshipmen, yelling.

Willie went through his paces in a daze of whirling thoughts about May and demerits. He was not interested in the admiral but he was mightily interested in making no more mistakes.

* * *

The music paused. The marching continued to a flourish of drums signaling the last manoeuvres of the parade. Then the band crashed once more into "Anchors Aweigh." Willie's squadron wheeled toward the fence, preparing to make a flank march off the field. Willie stepped around the wheeling turn, his eye on the line, staying faultlessly in position. Then he fixed his eyes to the front once more, and found himself looking straight at May Wynn. There she stood behind the fence not 20 feet away in her black fur-trimmed coat. She waved and smiled.

"I take it all back. You win!" she cried.

"By the left flank—march!" bawled Roland Keefer.

At the same instant a squadron from Johnson Hall passed them and the leader shouted, "By the right flank—march!"

Willie, his eyes on May, his mind paralyzed, obeyed the wrong order; turned sharply, and marched away from his battalion. In a moment he was cut off from them by an oncoming file from Johnson Hall. He halted after prancing into a vacant patch of grass and realized that he was alone. A row of newsreel cameras close by, all seemingly trained on him, photographed every move.

Commander Merton, a little round-headed man with bristling brown hair and a red face, sat at his desk facing the door when Ensign Acres, the duty officer, marched Willie into his office. He was partly hidden by a bubbling Silex. "Yes, Acres?"

"Sir—Midshipman Keith."

Commander Merton peered sternly around the coffee at Willie. "What now?"

Acres recited the indictment. Merton nodded, dismissed him, locked the door, and flipped a key on his interoffice talkbox. "I don't want any calls or other interruptions until further notice."

"Aye, aye, sir," rattled the box.

The commander filled a cup. "Coffee, Keith?"

"No, thank you, sir," Willie's knees were unsteady.

"I think you'd better have some. Cream or sugar?"

"Neither, sir."

"Sit down."

"Thank you, sir." Willie was more scared by the courtesy than he would have been by rage. There was an air about the coffee of a condemned man's last meal.

Commander Merton sipped in silence for endless minutes.

"Keith," he said at last, "you put me into the peculiar position of wanting to apologize to you for the navy's laws. The sum of demerits for your three new offenses, together with the 25 you have, puts you out of school."

"I know, sir."

"Those demerits make sense. The values were carefully weighed. Any man who can't stay within the bounds of those penalties shouldn't be in the navy."

"I know, sir."

"Unless," said the commander, and sipped for a while, "unless extraordinary, once-in-a-million circumstances are involved. Keith, what's been happening to you?"

There was nothing to lose. Willie poured out the tale of his troubles with May Wynn, including her appearance outside the fence. The exec listened unsmilingly. When the story was done, he pressed his fingertips together and mused.

"In effect, your claim is one of temporary derangement due to a girl."

"Yes, sir. But my fault, not hers."

There was a pause. "Supposing," said Commander Merton, "that I were to give you a total of forty-eight demerits and confine you to the school until graduation. Could you make the grade?"

"I'd like to try, sir!"

"Any offense would put you out—shoeshine, haircut, mussed bed. You'd live with your head on a chopping block. Are you sure you want to tackle such an ordeal?"

"Yes, sir."

"Why?"

Willie thought a moment. Why, really? Even transfer to the army seemed a relief in comparison, after all. "I've never failed anything I've tried yet, sir," he said. "I've never tried to do much, that's true. If I'm no good I might as well find it out now."

"Very well, get on your feet."

Willie jumped to stiff attention. The movement brought him back into the Navy.

"Twenty-three demerits and confined till graduation," snapped Commander Merton, in dry, bitter tones.

"Thank you, sir!"

"Dismissed."

(To be continued)

LIVING FOUNTAIN

A sycamore tree grew around a water pipe in Freeport, Fla., and the faucet protrudes from the side, forming a living water fountain.

Operated One of First Cash and Carry Grocery Stores in Victoria

The opening of the new Parkdale Grocery at 3400 Douglas Street climaxes Leonard Batchelor's 40 years in the grocery business on Vancouver Island . . . eventful years of which Mr. Batchelor shares many interesting memories along with other long-time residents of this city.

Leonard Batchelor came to Canada from London, England, in the year 1912. His first venture was in the grocery business in Victoria, which prospered through various stages until at one time he operated seven stores and a wholesale house in this city.

There is little about the food business which is not known to Leonard Batchelor. His initiative brought about many changes and effected such streamlining as the present-day cash and carry system of which he was one of the instigators. In addition, he originated the Community Grocers' Association for the benefit of the local grocery dealers.

During his busy career, Leonard Batchelor held the position of president of Kirkham's Ltd., and built and operated the Brentwood Mercantile Store at Brentwood. Later he moved to Nanaimo and successfully operated a food store in that Island city. When it comes to citing the progress of the food business and reviewing the price changes through the past years, Leonard Batchelor has many a story to tell.

The families which have been served throughout the years by Leonard Batchelor will recall the pioneering days of Victoria and Vancouver Island. Many of today's men and women can look back to the years gone by and remember when they skipped into a Batchelor grocery store for a stick of candy!

The completely renovated and modernized store at 3400 Douglas Street, as usual, offers to its patrons the thoughtful attention of Leonard Batchelor, who has spent 40 years serving his neighborhood families with grocery commodities. Besides food items at going prices, the new Parkdale Grocery operates an efficient delivery service. Phone orders will be quickly despatched, when you phone Garden 2823. ***

BUTTER BIRD

The South American "cavebird" produces butter. It develops a thick layer of fat, which furnishes the Indians with an oil which they use as butter.

CONGRATULATIONS
ON YOUR OPENING
PARKDALE
FOOD MARKET
PLASTERING
by
Reginald Bowen
Plasterer
986 WILMER E 0124

CONGRATULATIONS
MR. LEN BATCHELOR
ON THE OPENING OF YOUR
PARKDALE FOOD
MARKET
PAINTING by
L. H. LOGAN
Painter
3137 WASCANA G 4034

BEST WISHES
PARKDALE
FOOD MARKET
On the Opening of Your
Up-to-Date Store
PLUMBING
By
W. A. COLEBANK
Plumbing - Heating
1115 Catherine G 7414

WISHING YOU EVERY SUCCESS
PARKDALE FOOD MARKET
Cement Work Applied by
W. BIRCH
CONTRACTOR
86 CREASE E 0892

CONGRATULATIONS
—LEN BATCHELOR—
PARKDALE FOOD MARKET
We are proud of having the privilege of supplying all Quality Building Supplies to your modern and up-to-date Food Market.

STEWART HUDSON AND ... LTD.
Vancouver Island BUILDERS' SUPPLIES HEADQUARTERS

Best of Luck to
PARKDALE FOOD MARKET
ROOFING
and
SHEET METAL WORK
Supplied and Applied by
SHAW'S
SHEET METAL WORKS
1323 Wharf B 2342

BEST WISHES
PARKDALE GROCERY
On the Opening of Your
Modern Store
● Automatic Oil Heat
● Electrical Wiring
● Electrical Fixtures
Installed by
RON GLOVER
1346 May St. E 2938

WISHING YOU EVERY SUCCESS
MR. LEN BATCHELOR
on the opening of your new
PARKDALE FOOD MARKET
GENERAL
CONTRACTORS
LELAND & CHIASSON
G 0664 — 3105 Yew St. Albion 233R

Congratulations to
Parkdale Grocery
We had the pleasure of equipping this enterprising store
with
Armstrong's Floor Coverings
Home Roofing & Building Products
2006 GOVERNMENT ST. G 5421

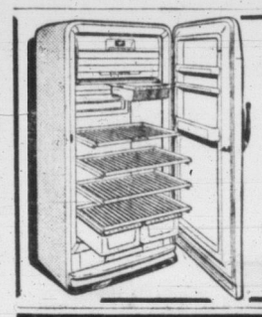
FRIGIDAIRE
Refrigerators
ONLY $10 DOWN!
Dial E 9111 Any Time . . . A friendly Victoria Tire representative will call at your home and save you a trip downtown.
Victoria Tire Co.
GOVERNMENT AT HERALD

LAUNDERED to suit you!

Now! Washday Can Be Wonderful!
I SEND MY CLOTHES TO THE
"ECONOMY"
3-DAY PICK-UP AND DELIVERY ON ANY OF OUR SERVICES!
ECONOMY STEAM LAUNDRY LIMITED
607 JOHN STREET PHONE G 6523 - G 1041
"SERVING VICTORIA FAITHFULLY OVER 40 YEARS"

Astral CONTEST RESULTS
3 Automobiles and $1000 Cash to Winners Listed Below
and $10.00 Saving to Every Future Astral Buyer
WITH THE NEW LOW PRICE COAST TO COAST $139.50
LOWEST PRICE EVER IN CANADA
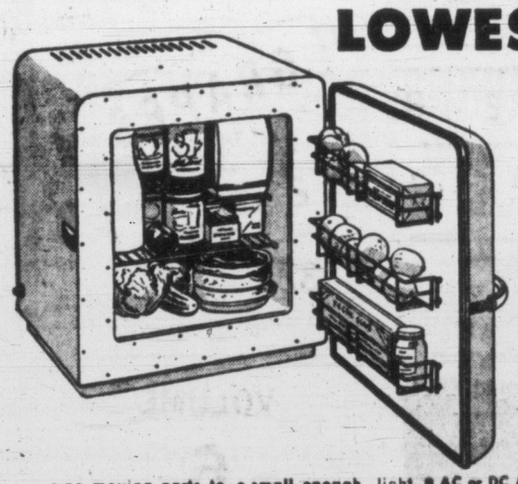
No time limit . . . no trade-in necessary . . . no extras to buy. This is a legitimate price cut made possible by the terrific success of Astral's recent national contest.
SEE YOUR NEARBY ASTRAL DEALER TODAY!
● no moving parts to wear out ● small enough, light enough to pick up and go ● AC or DC ANY CYCLE plugs in anywhere ● 2 trays of ice cubes ● 3 door shelves ● refrigeration when you want it, where you want it ● NEW 3-YEAR WARRANTY ● big food storage space
THE WINNERS!
WINS AUTOMOBILE & $1000 CASH — Henri Kolai, 217 Fulton Avenue, Toronto, Ontario
WINS AUTOMOBILE — Mrs. H. A. Morgan, 10641-64th Ave., Edmonton, Alberta
WINS AUTOMOBILE — D. C. Lamb, Earle Apartments, 61 Lancaster W., Saint John, N.B.
TAYMOUTH INDUSTRIES LIMITED, TORONTO, CANADA
REFRIGERATION DIVISION

B.C. Hardware (1946) Ltd.
724 Fort Street G 1021

Coast Hardware Ltd.
1418 Douglas Street E 2213

MacDonald's Limited
716 Yates Street E 1171

GOT A BRAIN-WAVE?
WIN A TELEVISION OR COMBINATION RADIO
SEE PAGE 2

Opening Specials
SEE OUR BIG NEW STORE

FREE! Nabob Hamper of Groceries Given Away To Some Lucky Customer! Also Box McIntosh Apples! Boxes of Chocolates!
NABOB MARMALADE 2-lb. jar 35c
BLUE RIBBON TEA lb. 79c
NEW PACK APPLE JUICE Large 48-oz. tins 28c
Woodland CRYSTALLIZED CHERRIES ¼-lb. pkt. 32c
Pitted EATING CHERRIES 2-lb. pkt. 37c
JELL-O 3 pkts. 29c
My Favorite MARGERINE lb. 31c
All Sweet MARGERINE 2 lbs. 69c
New Shipment PEAK FREEN BISCUITS ½-lb. pkts., all kinds 25c; IN BULK 45c
MAXWELL HOUSE INSTANT COFFEE
Buy 1 Jar . . . 73¢ — Get Another One Free!
ENGLISH BRAISED STEAK 1-lb. tin 33c
PREM tin 35c — 3 tins $1.00
SIDE BACON ½-lb. pkt. 23c
AUSTRALIAN CORNED BEEF tin 39c
CAMPBELL'S VEGETABLE SOUP 2 tins 25c
LYNN VALLEY PEACHES tin 19c

SQUIRREL PEANUT BUTTER
Large jars 49c

OGILVIE OATS
Pkt. 30c

NABOB COFFEE
99c lb.

FIVE ROSES FLOUR
7-lb. sack 51c

We Carry All Varieties
GERBER'S STRAINED FOODS
3 tins for 29c
Also Gerber's Oatmeal, Barley, Rice and Wheat Cereals
—PARKDALE GROCERY—
PHONE G 2823 3400 DOUGLAS ST. WE DELIVER

Canucks Involved In German Fracas

HOHNE, Germany, Oct. 22 (Reuters)—Court martial of four Canadian soldiers, charged with being ring-leaders of a group which wrecked a German hotel Sept. 30, opened today.

The four are Tprs. Evan Ernest Bryans of Lindsay, Ont., who today pleaded innocent, B. A. McPhee of Sudbury, Ont., C. H. Dobson of Elk Lake, Ont., and J. J. R. Rindeau of Montreal.

They are members of C Squadron, Royal Canadian Dragoons, stationed with the Canadian 27th Infantry Brigade. Another 19 Canadians are under open arrest pending result of the court martial, which is expected to last about four days.

The prosecutor, Capt. E. C. Hipwell of Creston, B.C., said the attack had been a "premeditated plot carried out in accordance with a predetermined plan."

Defense counsel Capt. N. Mann of Camp Petawawa, Ont., suggested to the hotel owner that German youth groups often used the hotel, but this was denied.

Hotel owner Willi Hogrefe said he had noticed two groups of Canadian soldiers outside the hotel, but took little notice. He then heard glasses being broken and found the soldiers wrecking the "guest room." His father-in-law was bleeding, he said.

Chandeliers were ripped from the walls, he said, all the windows broken, and all the furniture overturned.

A young carpenter, Henry Kote, said he had been playing cards when the Canadians entered the hotel and "started throwing glasses in our direction."

He tried to hide behind a curtain, but was caught and beaten.

He couldn't identify the soldiers he said.

Outlawed Political Leader Shot to Death

CARACAS, Venezuela, Oct. 22 (AP).—The Venezuelan government announced today that national security officers Tuesday night shot to death Leonard Ruiz Pineda, leader of the underground Accion Democratica Party. He had been on the government's wanted list for your years.

Ruiz Pineda was a prominent leader of the Accion Democratica government when it won an overwhelming victory in Venezuela's last presidential elections in 1947. The government was overthrown by an army coup in 1948 and the ruling military junta outlawed the party.

BABY'S BOTTLE
Clean it safely with Baking Soda. Free folder on request:- Church & Dwight Limited, Sun Life Bldg., Montreal.
COW BRAND BAKING SODA

DIURETIC MAY BE YOUR NEED
when you're slightly
"OFF YOUR FEED"

Listless, sluggish feelings often indicate your body needs aid in getting rid of waste matter. Millions of people find Kruschen Salts give them happy relief in such cases. There are two reasons why Kruschen does this. First, Kruschen is a gentle yet effective laxative. Second, Kruschen is a *diuretic;* it promotes healthy action of the kidneys. Thus, Kruschen Salts work quickly and *thoroughly,* to help you enjoy the pep and zest that come with complete cleanliness "inside." Try a little Kruschen in your morning beverage when needed . . . see how it helps to brighten the day!

KRUSCHEN
AT ALL DRUG STORES

A package of creamy Baumert..

A few stalks of crunchy celery...

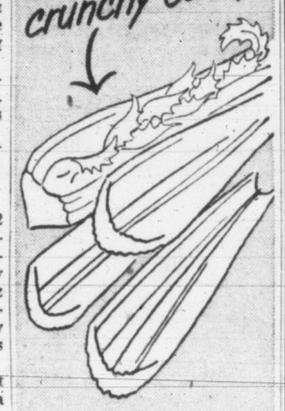

What a treat to tempt a hungry family!

Baumert is just one of

BORDEN'S FINE CHEESES
Try these Borden favorites too:
Mellow Chateau, zesty Canabec, tangy Grated Cheese, 6 Borden Cheese Spreads (in glasses)

LACO FLUORESCENT • LACO INCANDESCENT
For Better Light!

LACO LAMPS
FLUORESCENT
INCANDESCENT

TAKE HOME MORE FOOD ...FOR LESS MONEY!

YOU WILL FIND THAT PRICES, DAY IN AND DAY OUT, ARE CONSTANTLY LOWER, AND YOU CAN SHOP WITH THE UTMOST CONFIDENCE AT YOUR LOCAL SUPER-VALU STORE.

Prices Effective Thurs., Fri., Sat., Oct. 23, 24, 25

SUPER-VALU FOOD STORES

★ APPLE JUICE SUN-RYPE, Clear, 20-oz. 2 TINS 25c

★ TEA BAGS DE LUXE, 125's, pkt. $1.19

★ RINSO OR SURF large pkge. 27c
With Your Coupon You Received in the Mail

Canned Fruits
PLUMS—Royal City, Choice, 15-oz. tins 2 for 29c
STRAWBERRIES—Nabob, Fancy, 15-oz. tin 29c
APRICOTS—Nabob, Fancy, 15-oz. tin 27c
FRUIT COCKTAIL—Hunt's 15-oz. tin 23c
PEACHES—Lynn Valley, 15-oz. tin 21c

Canned Vegetables
CUT GREEN BEANS—Nabob 15-oz. tin 21c
LIMA BEANS—Libby's, 15-oz. tin 19c
PEAS AND CARROTS—Nabob, 15-oz. tin 16c
CREAM CORN—Nabob, 15-oz. tins 2 for 37c
PEAS—Sieve 4, Nabob 15-oz. tin 2 for 39c
PORK AND BEANS—Nabob, 15-oz. tins 2 for 27c

Breakfast Foods
VITA "B" CEREAL, 3-lb. pkt. 31c
OATS—Quick Cooking, Ogilvies, with Toy, 3-lb. pkt. 43c
SHREDDED WHEAT 2 pkts. 33c

Sea Foods
SHRIMPS—Clover Leaf, 5-oz. tin 47c
SOCKEYE SALMON—Fancy Clover Leaf, ½'s, tin 41c
CLAMS—Whole, Clover Leaf, 16-oz. tin 39c
HERRINGS—In tomato sauce, Clover Leaf, 14-oz. tin 19c

NABOB PURE JAMS
Strawberry, 48-oz. tin 99c
Strawberry, 24-oz. jar 53c
Plum Jam, 48-oz. tin 65c
Marmalade, Seville, 24-oz. 37c
Marmalade, Three Fruit, 24-oz. 37c

DR. BALLARD'S PET FOODS
Variety Squares, 2-lb. pkt. 31c
Champion Dog Food, 15-oz. tins 2 for 27c
Champion Cat Food, 15-oz. tins 2 for 27c

Baking Supplies
WALNUTS—Shelled, Faultless, 8-oz. Cello. pkt. 37c
GRANULATED SUGAR, 10-lb. bag 1.02
GRANULATED SUGAR, 5-lb. bag 52c
RAISINS—Australian, 2-lb. Cello. bag 45c

Beverages
COCOA—Fry's, 1-lb. tin 73c
HOT CHOCOLATE—Fry's 1-lb. pkg. 59c
COFFEE—Nabob, 1-lb. pkg. 99c
TEA—Royal Tudor, 1-lb. pkg. 67c

Canned Milk
Pacific, Carnation or Borden's, tall, tin 17c (Case $7.72)
Pacific, Carnation or Borden's, Baby, tins 4 for 33c (Case $7.72)
Delta Milk, tall, tin 17c (Case $7.72)

Miscellaneous
RICE—Delta Long Grain, 1-lb. pkg. 20c
PERFEX CLEANER, jar 31c
JAVEX BLEACH, 32-oz. bottle 31c
OVALTINE, 16-oz. tin 1.15

LIPTON'S SOUP MIX
CHICKEN NOODLE
TOMATO VEGETABLE
3 Pkts. 25c
WITH YOUR COUPON

HEINZ TOMATO KETCHUP
14-oz. bottle
32c

FRUITS and VEGETABLES

★ ORANGES Sweet and Juicy Sunkist, 344's 3 lbs. for 29c

APPLES
FANCY McINTOSH
Crisp and Rosy Red. Excellent all-purpose apple.
2 lbs. 23c

Cauliflower Snow white heads, lb. 9c
Sweet Potatoes 2 lbs. 33c
Squash Danish 2 lbs. 17c

GRAPES
FLAME TOKAY
The grape with the flavor.
2 lbs. 25c

Brussels Sprouts Imported, green, tight heads, lb. 32c

FRESH PORK SHOULDER
PICNIC STYLE lb. 35c
Boiling Fowl Grade A lb. 37c
Shoulder Lamb Whole or Half lb. 45c

CROSS RIB ROAST Grade 'A' lb. 59c

INDIVIDUAL WING
Club Steaks
Per 85c lb.

ECONOMY, SKINLESS
Pork Sausage
12-oz. 37c ctn.

RINDLESS
Side Bacon
½ lb. 25c ½ lb.

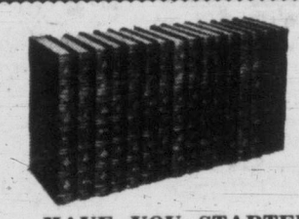

VOLUME 6 NOW ON SALE
HAVE YOU STARTED TO BUILD YOUR INTERNATIONAL ENCYCLOPEDIA?
SPECIAL TO OUR CUSTOMERS 98c
SHOP EARLY TO BE SURE OF OBTAINING YOUR COPY

OUR GUARANTEE
ALL MERCHANDISE SOLD BY SUPER-VALU STORES IS BACKED BY AN UNCONDITIONAL MONEY-BACK GUARANTEE

SUPER-VALU FOOD STORES Ltd. 8 CO-OWNED & OPERATED

FASTER RESULTS LOWER COST

TELEPHONE BEACON 3131

TIMES WANT ADS SERVE YOU BETTER

Victoria Daily Times

Published every afternoon except Sunday by Times Publishers Ltd. 2631 Douglas Street, Victoria B.C.

Subscription rates Daily by carrier (city) $1.50 per month. Daily by carrier (suburban and all other) $1.25 per month. Single copy sales price 7 cents daily 10 cents Saturday. Mail rates Wherever carrier service is maintained in suburban and all other $1.25 per month. Canada, Great Britain Yukon Territory one year $13.00; six months $7.00 three months $3.50; less than three months $1.25 per month. Saturday (Week-end Edition) one year $5.00; United States $1.25 per month. Other foreign countries $2.00 per month.

Authorized as second-class mail Post Office Department Ottawa

Birth Notices $1.00 per insertion

Deaths Funeral Notices not exceeding 12 lines $1.50 first insertion and $1.00 subsequent insertions Each additional line 14c daily

Marriages In Memoriam Notices Cards of Thanks not exceeding 12 lines $1.50 per insertion. Each additional line 14c daily.

CLASSIFIED RATES

14c per line per day, 36c per line per three days, 66c per line for six days; $2.08 per line for one month (26 days). Above rates apply to consecutive insertions only. Contract rates on application. Minimum advertisement two lines.

TERMS OF PUBLICATION

The Victoria Press Ltd shall not be liable for non-insertion of any advertisement beyond the amount paid for such advertisement.

All claims of error in publication shall be made within 12 hours thereafter and if not so made shall not be considered. No claim will be allowed for more than one incorrect insertion nor for errors not affecting the value of the advertisement.

In the event of an error occurring, the liability of the Victoria Daily Times shall not exceed the charge for the space actually occupied by the item in question.

Representatives: United States Conklin and Woodward Inc.

Eastern Canada: Tom Dwan Room 595, 77 York Street Toronto Ont.

Great Britain: Clougher Corporation Ltd. 26 Craven Street, London W.C. 2.

Replies to private box numbers may only be obtained from the downtown office of Victoria Press Ltd. at 1215 Broad Street.

VITAL STATISTICS

1 BIRTHS

ERSKINE—Born to Mr. and Mrs. Robert Erskine (nee Noran Belle Spier), 711 Blanshard Street, Victoria, B.C., on October 20, 1952, at St. Joseph's Hospital, a daughter, Margaret Jean, 7 lbs. 12 ozs. (Vancouver papers please copy.)

EVANS—Born to Mr. and Mrs. David R. Evans, October 17, 1952, (nee Peggy Howell) at Madras, Oregon, a son, William Douglas 7 lbs. 1 oz.

HEDLEY—Born to Mr. and Mrs. C. Hedley, 625 Michigan Street, Victoria, B.C., on October 20, 1952, at St. Joseph's Hospital, a daughter, 6 lbs. [illegible] ozs., a sister for Sharon and Susan. (Edmonton papers please copy.)

LAVALLEE—Born to Mr. and Mrs. Vern Lavallee (nee Lillian Bruce), 240 Robert Street, Victoria, B.C., on October 20, 1952, at St. Joseph's Hospital, a daughter, Gaye Anne, 6 lbs. 6 ozs., a sister for Gary.

LENNON—Born to Mr. and Mrs. C. J. Lennon, 667 Burnside Road West, Victoria, at the Royal Jubilee Hospital on October 18, 1952, a boy, Stephen Ernest, a brother for Robbie.

LOFTING—Born to Mr. and Mrs. Thomas Lofting, 613 Broadway Street, Saanich, B.C., on October 21, 1952, at St. Joseph's Hospital, twin sons, 7 lbs. 11 ozs. and 7 lbs. 12 ozs. twin brothers for Ruth, Edna and Catherine.

PRESTON—Born to Mr. and Mrs. G. M. Preston, 936 Dunsmuir Road, Victoria, at the Royal Jubilee Hospital on October 19, 1952, a boy Frederick Earl, 7 lbs. 14 oz. Thanks to Dr. W. H. Moore and staff.

WILKINSON—Born to Mr. and Mrs. Thomas Wilkinson, 3181 Highway Street, Victoria B.C., on October 20, 1952, at St. Joseph's Hospital, a daughter, Marney Anne, 6 lbs. 14½ ozs.

4 DEATHS

AMAN—On Monday, October 20, Charles Julius Aman passed away in Victoria. He was born in Liverpool, England, and was the mine recorder in Revelstoke and Alberni before retiring to Victoria. He is survived by a son, George, of Alberni; two brothers, George of Vancouver and Frederick in England; a sister, Mrs. E. D. Delganco of California, and two grandchildren. He was a life member and a past master of Kootenay Lodge, Revelstoke.

The remains will be accompanied from Chaplin's Funeral Chapel to Alberni on Thursday morning and the funeral services will be conducted on Saturday, October 25, at the Stevens Funeral Home, Port Alberni.

BROWNE—At the Royal Jubilee Hospital on October 21, 1952, James Coates Browne, aged 77 years, of 618 Craigflower Road, Victoria. He is survived by his wife Janet C. Browne, Victoria; two sons, Karl C. of Victoria and Dr. R. C. Browne of Fort William, Ont.; one brother, W. W. Browne, Fernie, B.C.; three sisters Mrs. D. G. Mathias, Vancouver, Mrs. D. C. Jones, Calgary, Alta. and Mrs. T. J. Tollack, Tampa, Florida. The late Mr. Browne was born in Arnprior, Ontario on March 12, 1875, and resided in Winnipeg for 37 years, coming to Victoria in July 1938. Mr. Browne was a member of the Victoria Horticultural Society, Victoria West Lawn Bowling Club and the Knights of Pythias.

Rev. Canon G. Biddle will conduct the funeral services on Thursday, October 23, 1952, at 3.15 p.m. in the Thomson Funeral Home, followed by cremation.

(Winnipeg Free Press and Tribune please copy).

DAVIES—At the Veterans' Hospital on October 20, 1952, Mr. George Nicholls Davies, aged 60 years, born in Nanaimo, B.C., and a resident of Victoria for the past 33 years, late residence, Otter Point, B.C. Survived by his wife, Lillian, at home; four sons, Henry, George and Gerald of Otter Point, and Howard in Vancouver; his daughter, Mrs. Herbert (Doreen) Pigot, of Victoria and eight grandchildren. The late Mr. Davies served with the 16th Canadian Scottish.

Funeral services will be held at the Sands Mortuary Limited "Memorial Chapel of Chimes," on Friday, October 24, 1952, at 1.30 p.m. Padre Douglas Kendell officiating. Interment at the Saseenos Cemetery.

DOUGLASS—Passed away on October 20, 1952, in North Vancouver, at the home of her sister, Mrs. H. H. Hutchinson, Maria Arabella Douglass, wife of the late C. L. Douglass, 3121 Yew Street, Victoria. She leaves three daughters, Mrs. M. G. Hope, 2072 Neil Street, Mrs. M. E. Waterman, Metchosin P.O., Mrs. H. Poirier, Jordan River. Two sons, Brooke, 1317 Point Street and Keith at home, also eight grandchildren.

Funeral arrangements by Hayward's Funeral Parlor and service will be held at St. John's Church at 3 p.m. Friday, Canon Geo. Biddle, officiating. Interment at Colwood Burial Park.

GAETZ—On October 21, 1952, at the Royal Jubilee Hospital, George T. W. Gaetz of 3120 Aldridge Street, husband of Lydia Gaetz; born in Halifax, N.S., and a resident of Victoria for 47 years. Besides his wife, he leaves two sons, Loty Andrew Gaetz and William Melvin Gaetz; two daughters, Miss T. G. Gaetz in Victoria and Mrs. Thelma A. Harper of Redwood City, Calif.; three grandchildren; also two brothers and one sister. He was a member of St. Andrew's Lodge No. 49, A.F. & A.M.

Funeral from Hayward's B.C. Funeral Chapel on Thursday, October 23, at 1.30 p.m. Rev. Moir A. J. Waters officiating. Interment in Royal Oak Burial Park.

KIRKBRIGHT—In Victoria on October 22, Clara Anne Kirkbright, aged 86 years, beloved wife of Edmund Kirkbright of 314 Cook Street; born in Yorkshire, England, and a resident here since 1924. She leaves besides her husband, one daughter, Mrs. Eva Romeril of San Francisco; one brother, Wilfred Nicholson of Victoria. She was a valued member of St. Alban's Ladies' Guild.

Funeral arrangements later by McCall Bros., Funeral Directors.

LOCK—In Victoria on October 21, William Edward Lock, aged 70 years, of 1468 Hamley Street; born in England and a resident here since 1947 and formerly of Balfour, B.C., and Calgary, Alta. He leaves two sons, Gordon of Regina, Sask. and Fred of Oceanside, Calif.; one granddaughter; one sister, Mrs. Sarah Smith of Ashmont, Alta.

Funeral services on Thursday, October 23, at 3 p.m. in McCall Bros. Floral Funeral Chapel, Major Ellwood officiating. Interment in Royal Oak Burial Park.

PUMFREY—At the Royal Jubilee Hospital on October 18, 1952, Lavica Gertrude, wife of Walter L. Pumfrey, Langford, B.C., born in Parkhill, Ontario and had been a resident of Victoria and district for 4½ years. Besides her husband, she leaves three sons, Wallace in Outlook Sask., Raymond, 1098 Lockley Road, Esquimalt, and Arlo 3162 Jackson Street, Victoria; one daughter Mrs Doris McClinton, 2543 Graham Street Victoria.

Funeral from Hayward's B.C. Funeral Chapel on Thursday October 23 at 3 p.m. Rev H. A. Davidson officiating. Interment in Royal Oak Burial Park.

SINKOVICH—In Victoria, B.C., on Saturday, October 18, 1952, Mr. Michael Sinkovich, aged 60 years; born in Poland and a resident of Victoria for the past 12 years. Late residence 601 Rupert Street.

Funeral services will be held at the Sands Mortuary Limited "Memorial Chapel of Chimes," on Thursday, October 23, 1952, at 10 a.m., Rev. D. Hnat officiating. Interment in the Ross Bay Cemetery.

WITTY—At the St. Mary's Priory, Colwood, B.C., on Sunday, October 19, 1952, Mrs. Marttha Alma Witty, aged 72 years, born in Germany and a resident of Canada for past 71 years, residing Bilston Farm, Witty's Beach for 50 years. Survived by her daughter, Mrs. J. T. Marzano at home; two sons, Leslie, of Port Angeles, Washington and Stanley of Prince Rupert, B.C.; one granddaughter, and two brothers, Paul Grau, of Sidney, B.C., and Ernest Grau, of North Vancouver B.C.

Funeral services will be held at the St. Mary's Church, Metchosin, B.C., on Saturday, October 25, 1952, at 4 p.m. Rev. H. M. Bolton officiating. Interment in the St. Mary's Church Cemetery. Arrangements with the Sands Mortuary Limited, Directors of Funeral Service.

WARNER—On October 21, 1952, George Henry Warner, aged 63 years, of 708 Suffolk Street; born in Kent, England, and resident here since 1913. He leaves his wife Dorothy Ida; a son, Richard Edwin of Victoria; one daughter, Mrs. Charles (Barbara Ann) Ricketts of Victoria; four grandchildren; two brothers and two sisters in England. He was a member of the Naval Veterans of Victoria.

Funeral services on Saturday at 3 p.m. in McCall Bros. Floral Funeral Chapel, Ven. Archdeacon Robert Connell officiating.

WARRINER—In Victoria, B.C., on Tuesday, October 21, 1952, Mrs. Minnie Warriner, aged 79 years; born at Darlington, England, and a resident of Victoria for the past 41 years; late residence, 766 Hill Street. Survived by her husband John Henry Warriner, at home; her daughter, Mrs. Madge Brisendine of Fresno, Calif.; her son, William Warriner of Vancouver, and one grandson.

Funeral services will be held at the Sands Mortuary Ltd. "Memorial Chapel of Chimes" on Friday, October 24, at 1952, at 10.30 a.m., Canon George Biddle officiating. Interment in the Royal Oak Burial Park.

WOODRUFF—At Metchosin on October 20, 1952, Arthur Ernest Woodruff, aged 60 years, a native son of Victoria, son of the late Mr. and Mrs. Geo. M. Woodruff, pioneer residents of Victoria. He leaves one daughter, Mrs. Florence Kathleen Gaunt of Vancouver; two grandchildren; three sisters, Mrs. F. Jeeves, Mrs. W. Thompson and Mrs. V. Dixon of Victoria; one brother, James of Victoria, and several nieces and nephews.

Funeral services on Thursday, October 23, at 1.15 p.m., in McCall Bros. Floral Funeral Chapel, Rev. Canon George Biddle officiating. Interment in Colwood Burial Park.

5 CARDS OF THANKS

We wish to express our heartfelt gratitude to our neighbors and friends who rendered assistance at the time of the sudden passing of our beloved son, grandson and nephew, Gordon Moore, and our appreciation for the beautiful floral tributes, letters and cards of condolence and for the kind expressions of sympathy extended during our recent sad breavement. Our special thanks to Rev. Moir A. J. Waters, Rev. F. W. Anderson, Dr. G. M. Paul and the gentlemen who acted as pallbearers.—With sincere appreciation, Mr. and Mrs. Edward C. J. Moore, Mrs. K. Bryant and Mrs. G. Fountain.

7 FUNERAL DIRECTORS

SANDS MORTUARY LTD
"The Memorial Chapel of Chimes"
EMPIRE 7511
QUADRA AT NORTH PARK

McCALL BROS.
"The Floral Funeral Chapel"
New Small or Spacious Chapel
Beautiful in Appointment
1400 VANCOUVER STREET GARDEN 2012

THOMSON FUNERAL HOME
Established 1911 Formerly of Winnipeg
George P Thomson
George A Thomson Jack L Irving
1625 QUADRA STREET PHONE G 2612

CHAPLIN'S FUNERAL CHAPEL
Formerly "Curry's"
980 QUADRA STREET PHONE G 5512

HAYWARD'S
B.C Funeral Co. Ltd.
(ESTABLISHED 1867)
734 BROUGHTON ST EMPIRE 3614

8 FLORISTS

DESIGNS FOR ALL OCCASIONS—Pollock Florists. 1315 Douglas G 8315

Brown's Victoria Nurseries
Funeral Designs Fresh Cut Flowers
WE GROW OUR FLOWERS
618 View Street Garden 6612 - 3521

Index to Times Want Ad Headings

Classification	No.	Classification	No.	Classification	No.
Acreage for Rent	62	Flats and Apartments to Rent, Furnished	40	Personal	21
Acreage for Sale	61	Flats and Apartments Wanted Furnished	41	Personal Loans	51
Acreage Wanted	63	Florists	8	Pets and Livestock	31
Announcements	10	Fuel	27	Professional Services	20
Articles for Sale	28	Funeral Directors	7	Property for Sale	59
Births	1	Halls, Stores and Offices to Rent	44	Property Wanted	60
Boats and Marine—For Sale and Wanted	49	Hotels	34	Room and Board	35
Business Opportunities	54	Housekeeping Rooms to Rent Furnished	38	Room and Board Wanted	36
Business Services	19	Housekeeping Rooms Wanted Furnished	39	Rooms to Rent, Furnished	37
Cards of Thanks	5	Houses to Rent, Furnished	42	Situations Wanted, Male	17
Cars for Sale	47	Houses Wanted to Rent, Furnished	43	Situations Wanted, Female	18
Cars and Trucks Wanted	48	Houses for Sale	57	Summer Resorts	34-A
Coming Events	11	In Memoriam	6	Swaps	30
Cottages and Campsites	34-B	Listings Cancelled	56	Teachers Wanted	15
Dancing	25	Lost and Found	12	Timber Brokers	58
Deaths	4	Marriages	3	Wanted, Female Help	14
Education	23	Miscellaneous to Rent	45	Wanted, Male Help	13
Engagements	2	Monumental Works	9	Wanted, Miscellaneous	29
Exchange Real Estate	55	Music	24	Watned to Borrow	52
Farms for Rent	65			Wanted to Buy Houses	53
Farms for Sale	64			Wanted to Rent, Miscellaneous	46
Farms Wanted	66				

8 FLORISTS

NORTH QUADRA FLORISTS
Artistic Designs—Quality Flowers
3971 Quadra Empire 0221

WOODWARD'S FLORISTS
619 FORT STREET GARDEN 5614

SWEETHEART FLORISTS
DAY B 3331 — NIGHT B 3680

9 MONUMENTAL WORKS

MORTIMER'S MONUMENTAL WORKS, Ltd., Gorge Road at Fountain Circle. Est. 1877. Monuments, markers, tablets, curbings, bronze plaques, made to your own design if required. Also marble, granite and stone for fireplaces, walls and building construction, etc. Phone day E 6421, night B 1869 or G 7411.

STEWART MONUMENTAL WORKS LTD 1403 May Street G 3452. Established 1896. Curbings, tablets, markers and monuments made to your own personal designs.

VICTORIA MONUMENT LIMITED
"Memorials of Distinction"
3091 DOUGLAS ST BEACON 5834

10 ANNOUNCEMENTS

REGINALD MILLS, DIVINE HEALER (the laying on of hands) wishes to state that his first local case of multiple sclerosis has been successfully treated. The name and address will be given to any person interested. Other definite healings include paralysis which has been caused by shock or infection, early cases of locomotor ataxia, glandular diseases, especially those affecting growth, angina pectoris, various forms of asthma, chronic sinus, kidney, bladder, liver and gall bladder infections, the healing of stubborn wounds, eye infections including some cases of cataract, hysteria and other nerve and spinal conditions. Appointments, 903 Richmond Avenue G 9542.

THE ISLAND HALL HOTEL
Parksville, V.I. B.C.
The year round is holiday time at the Island Hall where hospitality, comfort and good food are always found. Situated right on beach as well as on Island Highway. For holidays of a week or longer 10% discount allowed. Headquarters for deep-sea as well as fresh-water fishing. For information write Mrs. Mary Sutherland, Mrs. Eileen Allwood, Joint Managers, Island Hall Hotel, Parksville, V.I., B.C. Phone 46.

LODGE PRIMROSE NO. 32, DAUGHTERS of England, will hold a bazaar and tea in the upper room of K. of P. Hall, Cormorant Street on Friday, October 24 from 2 to 4.30 p.m. There will be fancywork, aprons, miscellaneous and home cooking.

VICTORIA CHAPTER NO. 25, WOMEN OF the Moose Bazaar, Friday, October 24, at 2.30 p.m., in the K. of P. Hall, Cormorant Street. Tea room, games and an array of stalls. Door prize. A dance in the evening 9 to 12 p.m.

VICTORIA WEST RECREATIONAL CLUB, at the Victoria West Community Hall, Catherine Street. Courses include ju-jitsu, badminton and ping pong, opens on Monday October 20. For further information phone B 1729. 7.30 to 10.30 p.m.

SIR MATTHEW BAILLIE BEGBIE CHAPTER, I.O.D.E., fall tea and bazaar, Friday, 2.30, at headquarters. Stalls of homecooking, sewing, plants and superfluities. 35c. Door prize.

ATTENTION: JAMES BAY SCOUTS AND Cubs will hold a rag and paper drive Saturday, October 25. Please tie bundles. Phone E 1062, B 2333 or E 5961.

SIR: YOUR SKILLFUL HAIRCUTTER "Individuality" as distinct from stereotype. "Firth of Fort," Castle House, 635 Fort.

BOOKS ARE MINED FROM AUTHOR'S minds, but the veins vary.
THE HAUNTED BOOKSHOP
645 Fort Street B 1427

RUMMAGE SALE SATURDAY, OCTOBER 25, 7 a.m. at Public Market, by Chinese United Young People's Union.

PENELOPE PETIT AND NEDDLEPOINT kits. Needle etchings, $1.25 up. Needlecraft Shoppe, 244 Cook E 5334.

TUXEDO SUITS ALTERED TO FIT
OAK BAY TAILOR, 2225 OAK BAY AVE.
J Swan (proprietor) Phone E 0161

INVISIBLE MENDING ALTERATIONS and repairs. Most reasonable prices. 1512 Cook B 4721.

CALL TODAY AT VICTORIA'S EXCLUSIVE Health Food Shop 1035 Fort Street Phone G 6434

OAK BAY DRAMA AND DICTION School. Expression classes for children 8-15 years. Sheila M Marmo L.R.A.M. B 5303.

RUMMAGE SALE, OCTOBER 25 AT NINE a.m., 1314 Broad Street, St Ann's Alumnae.

SIR — YOUR SKILLFUL HAIRCUTTER "Firth of Fort," Castle House 635 Fort.

THE BLUE ROOM 1303 BROAD AFTERnoon bridge games Phone G 9922

APPETIZING HOME-COOKED MEALS AT the Mayfair, 1011 Broad Street.

ROYAL G 6016
BUSINESS COLLEGE

JUBILEE DRIVING SCHOOL
Daily E 7432 G 6033 Oak Bay Junction

GIBSON'S STUDIO PORTRAITS WEDdings commercial 819 Broughton E 6221

A SALVAGE COLLECTION FOR OAK BAY, Shoal Bay and Uplands. E 3413

NEIGHBORLY CLUB THURSDAY EVEnings. Fern Street Friends' Hall.

MADAME!
BEFORE YOUR NEXT
"Home Permanent"
Ensure PROFESSIONAL SHAPING with a FIRTH OF FORT
"CONTOUR" HAIRCUT
My 50 years' hairdressing experience awaits you without appointment.
Daily 9 to 5.30. Closed Wednesdays.
SUITES 9 AND 10, CASTLE HOUSE
635 FORT STREET
(HARRY FIRTH)

COLWOOD MOTOR COURT
Now Under New Management
Mr and Mrs. T. J. Dolan, formerly of Alberta, also more recently operating hotels in Westview, Powell River, Bowers and Qualicum, have now taken over Colwood Auto Court and Trailer Camp, 670 Island Highway, Langford. Winter rates now in effect. Phone Belmont 146.

"FURS"
Repairs, Remodelling
VICTORIA FURS
831 Fort E 8133

PERSIAN ARTS & CRAFTS
907 GOVERNMENT E 2124
SUGGESTS THAT YOU SHOP FOR CHRISTMAS GIFTS NOW
A Deposit Will Hold Your Choice

A SOUND INVESTMENT
is an Acousticon Hearing Aid, the most scientific hearing aid ever made. Batteries for all makes
745 Yates (218-19) Stobart Bldg.
ACOUSTICON OF VICTORIA B 4524

THE SHAVER SHOP
Specializing Only in the
SALE AND REPAIR
of
ELECTRIC SHAVERS
1010 Broad (Next to McGill & Orme) E 0051

ARAGON FURRIERS
REMODELLING :: REPAIRING
CLEANING :: GLAZING
PHONE G 4922 1318 BROAD STREET

11 COMING EVENTS

McMORRAN'S SEASIDE DANCING PAvilion, Cordova Bay. Dancing every Saturday night, 9-12. Stan Cross Orchestra. Tombola prizes. Let's make it a date to dance in the friendly atmosphere at McMorran's.

CONVENTION BALL
Sponsored by Victoria Branch, B.C. Government Employees' Association. Empress Hotel, Friday, October 24. Len Acres' Orchestra. Tickets, $3 a couple. Available from Mrs. Scott, social convener. B 6111, Local 810.

RUMMAGE SALE UNDER THE AUSPICES of the Young Women's Guild of St. Alban's Church, will be held in the Hard of Hearing Hall on Saturday, October 25, at 9 a.m.

SQUARE DANCE
Wednesday 8.30-11.30
Homesteaders Orchestra—Prizes
VICTORIA BALLROOM

SIROCCO BALLROOM
Space available for club meetings, banquets, wedding parties, concerts, dances. Reasonable rates E 9221

500 CARD GAME, 3660 DOUGLAS STREET Hall, every Wednesday, 8 p.m.

SIDE GLANCES — By Galbraith

"I'll call Dr. Brown and his wife — they never win at gin rummy and we can cut down his bill!"

11 COMING EVENTS

AN OLD-TIME DANCE
Saturdays, Victoria Ballroom, 1600 Government Street. Homesteaders Orchestra. Prizes. 60c. Square Dance Class, 8.30.

WARD THREE WHIST DRIVE THURSday, October 23, 8 p.m., Liberal headquarters, 1322A Government Street. Everyone welcome.

ACADEMY BALLROOM DANCING
Member Canadian Dance Teachers' Association. Junior class commencing November. 1012 Douglas Street. E 1643

TOPS IN OLD-TIME DANCING EVERY Saturday at Fraser Street Hall, Esquimalt. Stewart's Orchestra. Scotty McKenzie, M.C. Coffee available. Admission, 60c.

BINGO TONIGHT, 8 O'CLOCK, JAMES Bay Community Association Hall, corner Pilot and Dallas Road. Door prize.

OLD-TIME DANCE
EVERY WEDNESDAY — 8.30 - 11.30
50c
SIROCCO BALLROOM
CLIFFORD MOORE & HIS TROUBADORS

WHIST AND BRIDGE
Open 12.30 p.m. midnight—Whist 8 p.m. Cash prizes. All welcome. 1417 Govt.
VICTORIA WHIST & BRIDGE - E 8033

12 LOST AND FOUND

LOST BETWEEN ARTS CENTRE, MOSS Street and Oak Bay Junction, hornrimmed reading glasses and silver bracelet. Phone E 4996.

LOST — FRIDAY MORNING, BETWEEN Bank of Commerce and crosswalk on Fort, sum of money. Reward. Phone E 6172.

LOST—ON WEDNESDAY, BLUE BUDGIE bird, vicinity of Cedar Hill Road and Kings Road. Reward. E 1874.

FOUND — LADY'S HORN-RIMMED glasses. Owner can call at Victoria Press Building, Douglas Street, Classified Dept.

LOST — LADY'S GOLD WESTFIELD watch, between bus depot and Cedar Hill Road. Reward. G 6572.

LOST ON 5.15 LAKE HILL BUS, BLACK leather wallet containing money and pictures. E 6333. Reward.

SMALL BROWN DOG, 13 YEARS, HAS NO collar. Gorge district. Answers to "Vicky." E 9080.

LOST MONDAY NIGHT, A SUM OF money and cheque. Reward. B 1489.

LOST MONDAY, BLUE BUDGIE, ANswers to "Gus." James Bay. E 8072.

13 WANTED—MALE HELP

MEN WANTED NOW TO QUALIFY AS radio and television technicians or wireless operators. Government and industry now pay $219 to $542 monthly depending on length of service. No experience needed to start approved night or daytime courses or study at home with parts supplied. Write, without obligation, for free 40-page booklet, stating age and education. Radio College of Canada, 86 Bathurst Street, Toronto.

WANTED EXPERIENCED EDGER MAN to run 12-in motorized coast edger on night shift. Must know fir grades. Steady employment offered with full employee welfare benefits. Give full particulars of present and past employment to Box Box 1468, Victoria Press.

PHOTOGRAPHIC STUDIO OPENING IN Victoria has position for first-class camera man. Must be fully experienced in all phases of photography. Give full particulars, salary expected, etc. Box 1496, Victoria Press.

WANT A DISTRIBUTOR FOR VICTORIA and area for large Canadian concern. Small investment required which will certainly pay off. An energetic man need only apply to Box 1471, Victoria Press.

WANTED—MAN WITH TRUCK TO CONtract loading plywood on gondola car. Apply Box 1705, Victoria Press.

MECHANIC AND TUNE-UP MAN, WITH own hand tools. E 5532.

WANTED—BOY TO LEARN THE SHOE business. Apply 1306 Douglas Street.

13a SALESMEN AND AGENTS

EARN THE HIGHEST COMMISSION IN Victoria. Work from the finest office, with the most complete file of house listings. Town & Country Homes need two more good real estate salesmen. Phone B 7276.

RAWLEIGH DEALER WANTED AT once. Good opportunity. Write at once to Rawleigh's Dept. WG-J-196-218, Winnipeg, Man.

14 WANTED—FEMALE HELP

GOOD OPPORTUNITY FOR INTELLIgent, able sales clerk, experienced or will train, permanent, full-time work, with good commencing pay and rapid upgrading. Apply One Hour Valet Cleaners, 1720 Douglas.

14 WANTED—FEMALE HELP

LADIES! YOUR SPARE TIME AGREEABLY and profitably employed by taking orders for lingerie and hosiery for ladies, men, children and babies, also bedding. Nothing easier with our magnificently illustrated catalogue with colors, containing about 900 superior quality garments, all with samples of our materials. All is a value of $25 being loaned to you free. Satisfaction guaranteed or money refunded. Fast delivery. Generous commission, bonuses, gifts, etc. We are positively the ones who give the most to their representatives and still offer the lowest prices. Join our 4,000 satisfied representatives by writing immediately. Du Jour Lingerie Inc., 4235-313 Iberville Street, Montreal.

Stockroom clerk wanted immediately for registering and marking of incoming merchandise. Must be good at figures. Apply in person to Mrs. Nelson between 9.30 to 11 a.m., Henry Birks & Sons (B.C.) Ltd., 706 Yates Street.

FINANCIAL OFFICE REQUIRES STENOGrapher for permanent position. Ideal working conditions, five-day week, retirement plan, M.S.A. benefits. Write Box 1495, Victoria Press.

GENERAL OFFICE REQUIRES SHORThand typist, commencing $150. Group life and M.S.A. available. Apply, giving qualifications and other particulars, to Box 1497, Victoria Press.

YOUNG WOMEN, PART-TIME HELP IN store each afternoon and three evenings week. Apply Kandy Kottage, 909 Douglas. E 9338.

DINING ROOM WAITRESS, EXPERIENCE not necessary. Apply Glenshiel Hotel, 606 Douglas.

WAITRESS WANTED—MUST BE NEAT and efficient. Apply Ten-O-Two Coffee Shop, 1002 Broad Street.

WANTED—YOUNG WOMAN, 9 A.M. TO 1 p.m. daily, grocery experience necessary. Henry's Grocery, 2007 Oak Bay Ave.

EXPERIENCED WAITRESS, FULL TIME. Apply in person, Monterey Restaurant.

GOOD HOME COOK, 4-8 P.M. DAILY. E 4951.

WANTED—EXPERIENCED SHOE CLERK. Apply 1306 Douglas Street.

17 SITUATIONS WANTED—MALE

JIM PAINE, FORMERLY OF PAINE & Townsend, will do all your odd jobs, cement work, tile drains, ditches, fences, etc. No job too small. Call G 8604.

A SEPTIC TANK CLEANED FOR $10. Grease traps, $4. Repairs and installations of drains G 0673

ANY KIND OF GARDEN WORK, PER day, $6.50. Louie Chew, 527 Cormorant Street.

IF YOU HAVE SMALL JOBS YOU haven't time to do, turn it to Handy Hands and Repairs, G 2089.

GUTTERS REPAIRED, RENEWED, REroofing roof repairs E 5961 B 4006

CLEAN UP YARD AND BASEMENTS, will truck, free estimates. E 3133 any time.

BRIDGE LESSON

by Oswald Jacoby

"We're having our annual tournament this week-end here in Pittsburgh," writes a correspondent, "so this might be a good time for you to discuss a hand from last year's tournament."

Today's hand poses a bridge player's riddle: When is a safety play not a safety play?

NORTH 22
♠ 6
♥ K 9 8 5
♦ K Q 7 6 3
♣ A K 6

WEST
♠ K 9 5 2
♥ Q 6 2
♦ 9 4
♣ Q J 10 8

EAST
♠ Q 7 3
♥ J 7
♦ J 10 8 7
♣ 9 7 4 2

SOUTH (D)
♠ A J 10 8 4
♥ A 10 4 3
♦ A [illegible]
♣ 5 3

Both sides vul.

South	West	North	East
1 ♠	Pass	2 ♦	Pass
2 ♥	Pass	3 ♣	Pass
3 N.T.	Pass	5 ♥	Pass
6 ♥	Pass	Pass	Pass

Opening lead—♣ Q

When this hand was played in last year's Pittsburgh tournament, many declarers won the first trick in dummy with the king of clubs, cashed the ace of hearts, and then led a small heart towards dummy. West naturally played low, and some of the declarers then made the "safety play" of finessing dummy's eight of hearts.

East won with the jack of hearts and returned a club, forcing out dummy's ace. West's last trump was drawn with dummy's king and South then began on the diamonds. Unfortunately, the diamonds failed to break, and South had to use his last trump to set up dummy's suit.

This left declarer with no way to dispose of dummy's losing club, so he eventually lost a club as well as a trump for a one-trick defeat.

The successful declarers didn't bother with this dangerous "safety play." After winning the first trick in dummy with the king of clubs, they promptly cashed the ace and king of hearts. They then led out three top diamonds, permitting West to ruff if he wished to do so.

It didn't really matter what West did. South had two trumps left, and could ruff a diamond to set up that suit and still have a trump to take care of dummy's losing club.

The "safety play" in trumps would have been a good idea if the hand presented no other problem. It would have been the correct play, for example, if dummy had held five diamonds headed by the king-queen-jack.

In the actual hand, South had to decide whether to take out insurance against a 4-1 trump break or against a 4-2 diamond break. The bad break in diamonds was much more likely than the bad break in hearts, so declarer could not afford the luxury of a "safety play" in trumps.

18 SITUATIONS WANTED—FEMALE

SECRETARY - BOOKKEEPER, 12 YEARS' diversified office experience, capable, trustworthy, seeks position where a sense of responsibility is demanded. Preference small office. Box 1490, Victoria Press.

ALL TYPES OF FLOORS EXPERTLY cleaned, waxed and polished by machines. Homes our specialty. Gregg's, established 1920 G 5023

WOMAN, NO INCUMBERANCE, WOULD like housekeeping job, for widower in late forties or 50 on island preferred. Box 1499, Victoria Press.

WIDOW DEPENDABLE, HOUSEKEEPER for gentleman or couple traveling companion, or receptionist. Box 1563, Victoria Press.

RECEPTIONIST DESIRES POSITION. Several years experience in medical and optical offices. Box 1565 Victoria Press.

WANTED, BY EXPERIENCED OFFICE nurse—Position in doctor's or dentist's office, highest references. Phone G 5406.

19 BUSINESS SERVICES

BULLDOZING

A BETTER BULLDOZING JOB WITH OUR Malo overhead loader—
Road building excavating, yarding, logging, back fills.
Fair Prices!
JACK HENSON
3892 Carey Road G 2553, G 3550.

BULLDOZING AND CLEARING, ROAD grading and back-filling. The right machine for every job.
JOHN KISSINGER, JR.
Empire 8425 Day Beacon 3947 Night

BULLDOZING, EXCAVATING, BACK filling, logging and road building. Stanley Cleemoff, 2814 Rockwell Avenue Phone G 3233

EVANS, COLEMAN & JOHNSON BROS LTD.
For Bulldozing and Shovel Work
900 WHARF STREET PHONE B 3105

COPLEY BROTHERS
Bulldozers, Shovels and Land Clearing Machinery of Revolutionary New Design
Colquitz 42-4 4260 Carey Road

CABINET WORK

VARIETY WOOD PRODUCTS
KITCHEN CABINETS
COUNTERS
STORE AND RESTAURANT FIXTURES
1612 OAK BAY AVENUE
G 1833; Evenings, E 8451

CARPENTERS

A BETTER JOB. A BETTER PRICE FOR repairs of any kind, additional rooms, cribbing, fences, cabinet work, house framing, labor contracts. Phone Ron and Roy Beacon 1994, Empire 4281. Free estimates.

STAN LAWRENCE, CARPENTER, CABinet work and alterations a specialty. No job too small. Phone G 0769

ALL KINDS OF CARPENTRY WORK. Cabinets and finishing my specialty. E 3970, Belmont 254R.

CALL THE HOUSE DOCTOR. HOME AND building repairs. Wells, E 7959.

M. ANWYLL, ALTERATIONS — FINISHing — gutters. Phone G 6611.

CARPENTRY, ALTERATIONS, FINISHING, cabinets. Bulmer E 3663 after 5.

CATERING

CATERING AT MODERATE PRICES — Weddings, teas and cocktail parties a specialty. Phone B 2318 or B 4197.

CEMENT

E 0286 FOR CEMENT WORK OF ALL kinds, drain tile. Gene Genero.

CONTRACTORS

ALL KINDS OF HOME REPAIRS. Roofing — Carpentry — Painting — Chimneys — Gutters — Downpipes — Concrete Walks — Patios, etc. A good job at a fair price. G 3731. Belmont 299R

FARWEST ROOFING & REPAIR CO.
General Contractors

WOODWORK ALTERATIONS, N.H.A. homes and apartment blocks insulation, painting and trucking. Selkirk Supply (H. E. Fowler & Sons) G 1711 G 3586

GENERAL CONTRACTORS, BUILDERS. Expert Concrete Work. Estimates. S. E. Weismiller and Son, builders. B 1252.

ALL WOODWORK FINISHING AND CAbinets, concrete sidewalks, driveways, etc. Good work. Stan Mayhew. E 4879.

A SEPTIC TANK, SEWER, DRAIN WORK, brick and building repairs. Estimates given. G. Maycock. G 9106.

SELECTIVE LOGGING AND CONTRACTing Co., G 8980. Bel 99 R; Keating 121 M.

FLOOR POLISHING

M & M FLOOR SURFACING CO.
Floor Laying, Sanding and Finishing
Reasonable
Dependable Experienced Workmen
Free Estimates Garden 0403 Empire 2104

ALL TYPES OF FLOORS EXPERTLY cleaned, waxed and polished by machines. Homes our specialty. Gregg's, established 1920. G 5023.

FLOORING AND FLOOR SANDING

FLOORS LAID, SANDED AND REfinished. Capitol Floor Co. G 5605.

V.I. HARDWOOD FLOOR CO. 2100 Douglas Street. Free estimates. G 7314.

WESTERN FLOOR CO., E 8915, G 7540. Complete floor services S. Kinsey.

Complete FLOOR SANDER Rental Service
SANDERS
EDGERS
POLISHERS
Low Rates by Hour or Day
Shawnigan Lumber Yards
2000 Government Street Garden 2311

FURNACES

FURNACES INSTALLED AND REPAIRED. We replace parts to all furnaces. Most reasonable rates. 32 years experience. S. J. Coles & Sons. E 3393 or eves. E 1369.

FURRIERS

FUR REPAIR SERVICES
Fur coats repaired, restyled; shorties, capes relined, cleaned, glazed. Free estimates. Moderate charges. Call, deliver. Paul, 205 Beach Drive B 3380.

GARDENERS

ROTOTILLING—BILL MEADOWS
Colquitz 39F

ROTO-TILLING AT ONCE — LAWNS power mowed, reasonable rates. E3441

GARDEN LOTS PLOWED ROTOVATING, excavating, hay cutting. Carlson B 1347.

TREES AND LIMBS REMOVED, PRUNING large trees our specialty. E 7689

GLASS-IRON WORKERS

ORNAMENTAL IRON AND WELDING. Esquimalt General Repairs. Beacon 1874.

HAIRDRESSERS

SPECIAL LOW PRICES FOR LIMITED time only. Poodle cut a specialty. Avalon Beauty Salon (upstairs above Kresge's) Phone E 6522

ALL TYPES OF BEAUTY CULTURE— permanents. 717 View. Vogue Beauty. Cold waves, machine and machineless. Salon. Beacon 1112

OPEN EVENINGS, BY APPOINTMENT. Take advantage of our 20 per cent reduction in permanent wave prices for October. The Hilda Beauty Shop. E 0722.

SUSSEX BEAUTY SALON
706 BROUGHTON ST — For Appointment
Please Phone Empire 5115

ACT NOW. 2 FOR 1. NEW RAY BEAUTY Shoppe, 833½ Fort. Garden 3644

TRU ART SALON. PERMS., TEST CURLS. Mary Olsen, 1036 Fort. E 8234.

INSURANCE

REAL ESTATE, INSURANCE OF ALL types. Notary public. Conveyancing.
DUNCAN D. McTAVISH
918 GOVERNMENT ST E 9814

KEY CUTTING

KEYS CUT, LOCKS, SAFES REPAIRED, lawn mowers, scissors sharpened. Price's Key Shop, 847 Fort Street G 6221

LIGHTER AND SHAVER REPAIRS

RONSONS REPAIRED WHILE YOU WAIT, 1-hr. electric shaver service. 707 Yates.

PAINTERS AND DECORATORS

R. P. MOORE PAINTERS AND DECORAtors. First-class workmanship at prices you can afford. Special price on all interior work. Have those rooms done now and save. No job too small. Phone E 8459.

E. JONES, PAINTING AND PAPERING work guaranteed. G 6707.

19 BUSINESS SERVICES

PAINTERS AND DECORATORS

PAPERHANGING A SPECIALTY. Interior, exterior painting. Old walls made like new with Gyptex. Special rates in effect. Act now. Call Tommy Harker, E 8773. Clean careful courteous service.

WEBB & SON, GARDEN 6827. PAPERhanging, painting. Quick, clean, reliable. First-class workmanship. Thirty years' experience Victoria.

GEO. E. GOODWIN—INTERIOR AND EXterior painting, brush or spray. Paperhanging a specialty. Estimates and terms. Phone E 8844 anytime

DECORATING, REPAIRS, DONE WITH care and courtesy. Wells. E 7959.

$10 UP ROOMS PAPERED. FREE ESTImates. D. Smythe B 3637

PHOTO ENGRAVING

PHOTO ENGRAVING
Half-Tone, Line and Color Engravings
Commercial Art
VICTORIA PRESS, LTD.
Engraving Dept
2631 Douglas Street
PHONE B 3131

PLUMBING AND HEATING

SHAW'S PLUMBING AND HEATING
42 YEARS IN BUSINESS
622 FISGARD 3317 KINGSLEY
G 8751 B 2064

ACE PLUMBING AND HEATING
Repairs Contracts Free Estimates
Harry Smith — Bob Muir
B 5849 B 7483

RELIABLE PLUMBING CO.
"A GOOD PLUMBING SERVICE"
Garden 1641 — Day or Night

ROOFING AND INSULATION

STYROTILE
Gives beauty to your kitchen or bathroom. Each tile has its deep, lustrous color moulded through each piece. No more painting or scrubbing paint, just wipe off. VICTORIA ROOFING & INSULATION CO.
848 Fort Street B 2331

DUROID OR BARRETT
Asphalt Shingles, Insulation, Sidings, Eavestrough and Repairs
PARKER JOHNSTON LTD.
734 Johnson B 6332 Eves. E 5961, B 4006

DUROID, JOHNS-MANVILLE, BARRETT
BROCK ROBERTSON
2100 Douglas Day E 9644, Night E 5452

SAW SHARPENING

SAWS—LAWNMOWERS—SKATES
REED'S SAW REPAIR
1053 VIEW STREET PHONE E 8324

TREE SURGERY

SCIENTIFIC PRUNING AND SPRAYING of shade and fruit trees; trees felled, chain saw; chemical spraying, brush, grasses, weeds. Evenings E 1668
B 1676 CHARLES A. COWIE

VACUUM SALES SERVICE

ALL ELECTRIC VACUUM CLEANERS repaired. Parts for all makes. ABC Electric 807 Fort. G 3113.

WASHING MACHINE SERVICE

HAROLD'S REPAIR SHOP
MAINTENANCE—WE GUARANTEE—B 2425

WRINGER ROLLS OF ALL MAKES ELECtric washers. Taylor & Co., 816 Fort St.

WASHING MACHINES
REPAIRS TO ALL MAKES WITH FACTORY-TRAINED SERVICEMEN
ONLY FACTORY REPLACEMENT PARTS USED
McLennan, McFeely & Prior
1400 GOVERNMENT STREET
Phone G 1111 — Service Department

20 PROFESSIONAL SERVICES

CHIROPRACTORS

JOHN M. STURDY
"Specific Chiropractor"
Neurocalometer
1123 Blanshard Street Empire 8034

CONVALESCENT HOMES

FOR ELDERLY PEOPLE

Seeking permanent home or holiday, or professional care during sickness and convalescence

ST. MARY'S PRIORY, COLWOOD, B.C.
Belmont 279
Postal address: Box B, Langford P.O., V.I.

ST. GREGORY-BY-THE-SEA
701 Sea Terrace. Empire 2631

LITTLE HARBOUR
441 Barnard Avenue Empire 8022

THE GLENSHIEL
606 Douglas St., Victoria. Empire 4164

OAK LODGE — PRIVATE HOSPITAL, medical, convalescent and chronic patients tended with kindness and personal care. Graduate nurses in attendance day and night. 4036 Quadra. Beacon 6831.

CLOVELLY PRIVATE HOSPITAL, LTD. Fully staffed graduate nurses. Medical convalescents, chronics. 1190 Clovelly Terrace. Empire 7814.

FAIRCLIFF REST HOME, ELDERLY ladies. Excellent care. Beautiful surroundings. G 5832. 1471 Fairfield Road.

ELECTROLYSIS

MOLES, WARTS, SUPERFLUOUS HAIR permanently and safely removed. Method endorsed by medical profession the world over. Dorothy Hanman, specialist, 503 Scollard Bldg. Victoria B.C. G 7642.

NURSING SERVICES

SACA-PELO, SUPERFLUOUS HAIR REmover. Exclusive agents Shotbolt's Drugs, 589 Johnson Street. Garden 1613.

21 PERSONAL

ALCOHOLICS ANONYMOUS
P.O. BOX No. 1 OR 532 VICTORIA
EMPIRE 9151
NIGHTS and HOLIDAYS G 3359

GOING EAST? IF YOU ARE GOING east and would like to drive a new car out from the factory for us, please write to Box 514, Victoria Press.

21a BUSINESS PERSONALS

HAVE YOU A MORTGAGE OR AN Agreement for Sale that you receive monthly payments from and are anxious to sell to realize your cash? Ask for Mr. W. S. Kirkpatrick or Mr. Smith for appointment or they will call at your home on request. Financial Survey Limited, 1324 Government. G 9305 or Eves. Colquitz 224R or E 5884.

TRUSSES, SURGICAL BELTS AND ELAStic hosiery fitted, consultation free. Darling's Pharmacy Ltd., Fort at Broad. B 1212.

DARLING'S PRESCRIPTION 77 WILL relieve acute or chronic cough and bronchial troubles. Darling's Pharmacy Ltd., Fort at Broad. B 1212.

SLENDOR TABLETS ARE EFFECTIVE. Three weeks' supply $2; 9 weeks $5; at all druggists.

AGREEMENTS AND MORTGAGES DIScounted. Boorman Investment Co. Ltd. E 7124.

HOME-MADE WHITE BREAD AND REAL whole wheat bread at Lansdell's, Hillside at Quadra.

CLOCKS AND WATCHES EXPERTLY cleaned and repaired. Clock Shop, 1037 Fort. Antique clocks bought, sold. E 9251.

TAILORING, REPAIRS, ALTERATIONS
LADIES', GENTS' GARMENTS
JAMES COOPER, 738 FORT G 5761

ATTENTION! FOR A COMPLETE OVERhaul of your sewing machine, G 3021. Taylor & Co., 816 Fort Street.

FALL CLEARANCE OF REFRIGERATORS and ranges at Mais Electric, 1321 Cook. No parking difficulties.

CHOOSE YOUR CHRISTMAS WATCH AND pay a little each payday. Roses Ltd., 1317 Douglas Street.

SALE WINTER COATS, REGULAR $49.50, now only $35. Lady Elizabeth Shoppe, 833½ Fort.

INVISIBLE MENDING, DRESSMAKING, alterations by expert. 1030 Fort E 6570.

UMBRELLAS REPAIRED. PRICE'S KEY Shop, 847 Fort Street. G 6221.

UP-TO-THE-MINUTE AUTO INSURANCE J. W. O'Reilly, 605 Courtney. E 0632, E 7750.

VENETIAN BLINDS LAUNDERED sparkling clean. Sun Ray Products, B 6612.

SHOWERS! WEDDINGS!
QUALITY GIFTS IN
CHINA, SILVER OR CRYSTAL
Choose From a Large and Interesting Collection at Varied and Reasonable Prices
EXCLUSIVE AT
SYDNEY REYNOLDS LTD.
THE QUALITY PEOPLE
801 Government St., opp. Empress Hotel

PACIFIC GLASS LTD
932 PANDORA AVE. — OFFICE — B 3141
935 MASON ST. — AUTO GLASS — B 1932

21a BUSINESS PERSONALS

WORN OR DAMAGED JEWELLERY AND silverware is skillfully repaired or made over to your pleasure by Birks craftsmen. Fine watch repairs, also. Bring them to
BIRKS
JEWELLERS SILVERSMITHS
706 YATES ST. PHONE B 4241

23a SCHOOLS AND COLLEGES

SPROTT-SHAW
Business, Secretarial, Pitman, Gregg Simplified, Speedwriting, Comptometer, Radio, Refresher Courses. Day and Evening. G 8121

24 MUSIC

EXPERT VOICE TRAINING AND PIANO lessons. Beginners and advanced. Prof. J. B. Hoffman, former singer at Royal Opera, Berlin. Phone E 4516.

FINEST VOCAL TUITION. FORMERLY Hamburg Conservatory. Toronto. Florence Gunn. Garden 2062

25 DANCING

ACADEMY BALLROOM DANCING. Classes daily. Private lessons. Modern, old-time, Latin-American. Natural movement. Rhythmic, ballet. E 1643. 1012 Douglas Street.

27 FUEL

COAL

PAINTERS' ACME FUEL
COMMANDER LUMP
$21.35 Per Ton
VICTORY COBBLE
Oil Treated, 3" x 7"
$15.75 Per Ton
G 2922 617 Cormorant St.

DIPLOMAT COAL
Sootless Alberta, Clean
Lump $17 Per Ton—Egg $15.50 Per Ton

RICHARD HALL & SONS
Service and Satisfaction Since 1882
746 FORT STREET PHONE G 1431

HEATING OILS

ESSO FUEL LTD. — STOVE, FURNACE and bunker. G. H. Birnie Ltd., 2624 Quadra. E 5311, E 6423; night E 9689.

WOOD-SAWDUST

HILLCREST DRYLAND FIR
A bargain sale of Hillcrest Dryland Douglas fir blocks mixed with bark slabs, in 12-inch lengths. Hillcrest fir is highly recommended for furnace, fireplace and kitchen range. This wood has been handgraded to eliminate sawdust and rubbish.
Cord $6.50
Two cords $12.00
Also available now, clean dryland fir split wood in 12-inch lengths. No chopping required. One cord, $7; two cords, $13.
CAPITAL FUEL CO
Day, B 1551 Night, B 1551.

A SNAP
Hand-picked fir, 12-in., 2 cords $11.75; bark and blocks, good clean, suitable furnace, fireplace and kitchen range; bone-dry $7.75, one cord; 2 cords split fir, $12. Immediate delivery. National Fuel Co., E 2633, E 5898

BUSH WOOD, 12-IN. LENGTH, $14 CORD Colquitz 380-X.

NOW AVAILABLE
Best grade No. 1 fir, bone dry, $8 cord, for stove; also heavy fir for furnace, $9. Limited supply. Can be seen 2856 Quesnel. G 5723, G 3025

SEMI-DRY 100% FIR WOOD. TWO cords only $11. Extra good measure and quality. Night E 8840. Safeway Fuel. Day E 8842

DRYLAND WOOD AND SAWDUST blower, $6.50 unit; bulk, $8 two units; garden $5. Wood $13 two cords. Langford Fuel. E 5910, B 6749.

DRYLAND FIR SAWDUST, BLOWER $6.50 unit, bulk $4.50. Cowichan Lake Fuel, B 6749.

WOOD AND SAWDUST SPECIALS
No. 1 Cedar Wood, stove-lengths, very easy to split. Good for kitchens, kindling, heater and general use. Ready to burn. Available for a limited time only
2 CORDS, $5.00; 4 CORDS, $9.00
Four-foot heavy fir slabwood for greenhouses and hotels. Per cord $6.50
Sawdust—All dryland head-rig all-fir, from Atom Lumber Co. 2 units, bulk $9.00
We also have a supply of bone-dry fir and other types of wood. It will pay you to visit our yard and office for your winter fuel.
WE DELIVER TO SIDNEY AND BRENTWOOD
O.K. FUEL
Serving Victorians for Over 20 years
760 TOPAZ G 2453

DRY WOOD—SPECIAL SALE
All dry up-Island Douglas fir blocks and thick bark slab. Hand-picked twice to eliminate all sawdust and rubbish. Guaranteed never in water. Immediate delivery.
1½ cords $10.00
2 cords, only $12.00
2½ cords, only $15.00
Note: This wood in dry enough for immediate use. Phone today

SOOKE DRY WOOD
Day G 2385 Night E 8925

100% FIR SAWDUST
HEADRIG COARSE SAWDUST
2 Units, by blower $13.00
4 Units, by blower $25.00
2 Units, by bulk $8.00
4 Units, by bulk $15.00
Immediate Delivery

Dhillon & Ideal Sawdust Co.
E 3811 B 4522

100% FIR WOOD
When we say fir wood we mean fir wood. You can stock this wood now for winter and keep warm. No sawdust or rubbish—all clean wood ready to burn in kitchen, fireplace or furnace. Never before has such quality been offered for so little as $11.00 for two cords.
Order Your Winter Wood Now While the Sun Is Shining!
HONEYMOON BAY FUEL CO.
1316 Government Street Phone G 8725

ABSOLUTELY THE BEST!
You can rely on us to sell you nothing but the best at these prices. We handle all types of wood. Immediate courteous delivery
Fresh cut fir, 2 cords $11.00
Bone-dry fir, per cord $8.00
Bone-dry mixed wood, per cord $6.50
Bone-dry cedar, per cord $5.50
COLWOOD FUEL
Night, E 8840 Day, E 8842

BONE DRY
From
COLWOOD TIMBER MILLS
No. 1 Douglas Fir—All Hand-Picked
2 cords $15.00
Sawdust by Bulk, 2 Units $10.00
BEST FUEL — B 3222

WOOD
Dryland Douglas Fir wood. Thick bark slabs mixed with inside blocks. No rubbish. Two cords for $11.00. Beware of pedlars. Bone dry 2 cords, $14; fir sawdust by bulk, 2 units, $7.
ISLAND FUEL SUPPLY CO.
BEACON 3834 BEACON 1973

ALL DEPENDABLE WOOD
No. 1 Up-Island Chopped Fir (ready to burn) 1½ cords $10.50
No. 1 Planer Ends 1½ cords $10.00
Dryland Blocks and Slabs, 12-inch 1½ cords $10.50
Also Bone-Dry Wood, all kinds
RONALD HOPKINS FUEL CO.
Day and Night, E 7916

FUEL

WOOD — SAWDUST

SPECIAL
THREE DAYS ONLY

A BARGAIN FOR HILLCREST DRYLAND DOUGLAS FIR all No 1 slabs mixed with inside blocks, mill-run, dry enough for basement, 12-inch; no rubbish clean, never in water. Immediate delivery
2 cords — $12.00
4 cords — $23.50

ATTENTION — Don't be fooled and get cheap, poor or wet-quality wood that costs you more in the long run. We've got the Hillcrest Dryland. Good for all-round use.
Sole Agent
HILLCREST FUEL COMPANY
G 3015, Day or Night

IMMEDIATE DELIVERY
FIR SAWDUST
BULK OR BLOWER
Dry Cedar Wood — $5 Cord
EMPIRE FUEL LTD.
739 PANDORA AVENUE
B 2424 — E 8525

TERRY SUNDHERS FUEL
2 CORDS ALL BIG FIR, $11.00
2-FT. FIR WOOD
THICK BARK AND BIG SLABS
IDEAL FOR FURNACE
2 CORDS $12.00
E 3182 - E 0710

FIR SAWDUST
No. 1 Headrig Fir Sawdust
Quick Delivery—Three Units by Blower
HARKNETT FUEL LTD.
G 3647, G 9381 — 737 PANDORA

28a BUILDING SUPPLIES

ROLSCREEN. THE ORIGINAL ROLLING flyscreen; metal weatherstrips. Vogue Venetian Blinds
B. T. LEIGH — E 9685

COLOR & CONCRETE CO.
852 Island Highway — Phone Bel. 18 W

GRAVEL FOR ROADS, LOTS AND FILL. Call B 6712.

STEWART & HUDSON
EVERYTHING FOR HOMEBUILDERS

FOR LOW COST BUILDING
IT'S PLYWOOD

Use plywood inside, outside, forms, floors, walls, roof. Low in cost, quick and easy to apply—weatherproof and strong.

5/16 Degrade Sheathing, 4x8 sheet	$2.75
⅜ Degrade Sheathing, 4x8 sheet	$4.80
¼ Degrade Sanded, 4x8 sheet	$3.20
⅜ Degrade Sanded, 4x8 sheet	$3.85
½ Degrade Sanded, 4x8 sheet	$5.75
¾ Degrade Sanded, 4x8 sheet	$6.95
¼ Sanded Plywood, G.I.S., 4x8	$4.48
⅜ Sanded Plywood, G.I.S., 4x8	$5.76
½ Sanded Plywood, G.I.S., 4x8	$7.36
⅝ Sanded Plywood, G.I.S., 4x8	$8.64
¾ Sanded Plywood, G.I.S., 4x8	$10.24
5/16 Exterior Sheathing, 4x8	$3.52
¼ Exterior Sheathing, 4x8	$3.84
½ Exterior Sheathing, 4x8	$5.44
⅝ Exterior Sheathing, 4x8	$6.72
¾ Poplar Plywood, 4x8	$10.24
¼ Sylvacord Antique, 4x8	$5.76
¼ Sylvacord Select, 4x8	5.44
5/16 Etchwood Plywood, 4x8	$7.68
⅜ Weldtex Plywood, 4x8	$7.68
⅜ Weldtex Siding, square foot	20½
¼ Shadowood Plywood, 4x8	$6.72

Plywood Cuttings in 12" and 24" widths, per square foot — 08

As Plywood distributors, we can offer many good buys in Plywood and Plywood cuttings. Use Plywood in remodeling your home, attic, basement. Quick and easy to use. Buy it on our budget plan—take months to pay.

GOOD BUYS IN LUMBER

1x3 Dressed Boards, 4,000 lineal	$25.00
1x4 Dressed Boards, 3,000 lineal	$25.00
2x4 Dressed Cedar, 1,500 lineal	$25.00
1x6 Utility Cedar, T. & G., 2,000 lineal	33.00
Utility Shiplap Cedar, per M	$35.00
1x6 Utility Fir and Hem., T. & G., 2,000 lineal	$35.00
Utility Fir Siding. Can be reversed for shiplap, too	Per M. $40.00
2x4 Dressed No. 4	Per M. $35.00
1x6 Utility Shiplap	Per M. $40.00
1x8 Utility Shiplap	Per M. $45.00
1x6 Premium Shiplap	Per M. $50.00
1x8 Premium Shiplap	Per M. $55.00

All our lumber is sold with a money-back guarantee.

BUILDERS LOOK THESE OVER

Pumice Drain Tile, foot	09
Unglazed Hearth Tile, 4"x8", sq. ft.	69
Glazed Sink and Hearth Tile, 4", sq. ft.	95
Black Metal Lath (in bundles 10 pcs.) per sheet	95
Galvanized Stucco Wire, 450 sq. ft.	$9.95
Pacific Exterior White Paint, gallon	$3.95
Cedarwall Shakes—unit of any color, undercoarse and nails, 50 sq. ft.	$8.95
Gyproc Wool—Zonolite—Weatherstrip, etc.	

Place your orders now for new car of Simpson Board arriving this week.

FIX UP - REPAIR - RENOVATE - Re-MODEL - ADD A ROOM. Buy all your building materials on easy terms. Take months to pay from income.

STEWART & HUDSON LIMITED
405 GORGE ROAD — B 2171 - B 2612

MOORE-WHITTINGTON LUMBER CO. LTD.

Check Decay—Give Longer Life With OSMOSE WOOD PRESERVATIVES

PENTOX CLEAR FINISH
Brings out the natural beauty of the grain in woods. Also may be used on masonite, cement, brick, plaster and wallboard. Makes a good paint reducer.
Per quart — $1.15
Per gallon — $3.75

PENTOX DARK GREEN
For effective preservation of wood and fabric. Per quart — $1.35

OSMOSE FENCE POST MIXTURE
Gives wood in the ground three to five times more life.
Per quart — $1.15
Per gallon — $3.95

PENFIN CLEAR INTERIOR
A clear finish with quick drying qualities. Will not darken or discolor. Per qt., $1.50

MOORE-WHITTINGTON LUMBER CO LTD.
Turn West at the Roundabout, Two Blocks Down Hillside
2614 Bridge Street — E 7108

FENCING FOR LESS

5/16 D Grade 4x8 Sheathing—Panel	$2.80
¼ D Grade 4x8 Plywood—Panel	$3.00
¾ D Grade 4x8 Plywood	$7.70
Other sizes at greatly reduced prices	
Fir Shims, a thousand	$25.00
Birch Flooring, a hundred feet	$21.00

SAANICH LUMBER YARDS
3041 DOUGLAS — BRENTWOOD
E 3038 — Keating 1213M
Evenings G 3508

SAVE ON THESE!

Zonolite Insulation Per bag	$1.50
Zonolite stucco aggregate Per bag	$1.90
Zonolite insulating plastic Per bag	$1.00
2-inch Galvanized downpipe 10 feet long	$1.60
2-inch Galvanized elbows Each	35c
4-inch Drain tile Per foot	11c

Robert Walker & Sons Ltd.
Builders' Supplies
630 David Street — B 3323

IN TUNE WITH THE TIMES

By RAY SIDAWAY

Celebrating National Macaroni Week, Robert Green, secretary of the National Macaroni Institute, honored "Double or Nothing" emcee Walter O'Keefe on the latter's broadcast on Monday when Walter was officially named King's Jester for having "built a national reputation by using his noodle."

The other night little nine-year-old Helen Strohm attended a showing of the stage play "Country Girl," which starred Robert Young in the leading role.

At the final curtain a group of people sitting beside Helen and her mother were lauding the performance of Mr. Young. Helen couldn't resist breaking into their conversation with, "That's My DADDY!"

What she didn't tell them was that she portrays Kathy on "Father Knows Best" and Robert Young portrays her radio "daddy."

At long last Eddie Cantor gets a boy—only in this instance it's a doll.

The veteran comedian, currently recuperating in a Hollywood hospital after suffering a heart attack, received a large doll from the Mayor of Schenectady, N.Y. The inscription on the doll reads as follows:

"The boy Eddie and Ida never expected—presented to Eddie Cantor on behalf of the residents of Schenectady, founded by the Dutch in 1661."

The doll is, of course, in Dutch costume.

Dana Andrews, one of Hollywood's most distinguished stars, enacts the role of a man who suspects his sister-in-law of murdering his brother, on "Hollywood Star Playhouse," Sunday over KOMO at 4 p.m.

Dan Logan (Andrews) arrives at the inquest to hear the verdict—death by person or persons unknown. Despite all the evidence pointing to his beautiful sister-in-law, Logan finds himself falling in love with her and believing her innocence. With suspicion crowning to certainty, he is forced to take his evidence against her to the local mayor. But in so doing he learns of his dead brother's dishonest tie-up with the local crime syndicate, the real cause of his death, and his sister-in-law's desire to cover up for her husband and at the same time break up the syndicate.

Radio times and programs are furnished by stations and networks and are subject to last minute changes. The Times assumes no responsibility for inaccurate listings.

WEDNESDAY NIGHT PROGRAMS

CKDA 1,340 kc.	CJVI 900 kc.	CBU 690 kc.	KIRO 710 kc.	KOMO 1,000 kc.	KJR 950 kc.	KVI 570 kc.	CJOR 600 kc.	CKWX 980 kc.
5.00 News, Roundup	J. Tregellas' Show	Rawhide	Ed. R. Murrow	Note by Note	5.00 Antell Show	Green Hornet	Easy Listening	Wild Bill Hickok 5.00
5.15 Musical Roundup	Bedtime Story	Rawhide	Clifford and Clark	News	5.15 World Flight	Green Hornet	Easy Listening	Wild Bill Hickok 5.15
5.30 P.A. Show	Firefighters	Harmony	Clifford and Clark	Folk Tunes	5.30 News	Wild Bill Hickok	Easy Listening	Crimson Trail 5.30
5.45 Town Crier	Newscast	Question Box	Frank Goss	Elmer Peterson	5.45 Keyboard Corner	Wild Bill Hickok	Easy Listening	Barry and Betty 5.45
6.00 News; Scrapbook	Hugh Curtis Show	Neighborly News	The Line-up	Spotlight Revue	6.00 News	Gabriel Heater	Easy Listening	News; Bob White 6.00
6.15 Tippy's Scrapbook	Down Dairy Lane	Music	The Line-up	Kaltenborn	6.15 Sports Today	News Reel	Easy Listening	Bob White Show 6.15
6.30 Tippy's Scrapbook	Hugh Curtis Show	Music	What's My Line?	Robt. Armbruster	6.30 Bob Garred	Answer Man	Easy Listening	Bob White Show 6.30
6.45 Tippy's Scrapbook	Hugh Curtis Show	Introduction	What's My Line?	Robt. Armbruster	6.45 Elmer Davis	Sam Hayes	Easy Listening	Bob White Show 6.45
7.00 News; Cash Clues	Moreton & Kaye	News	Boxing	Repub. Nat. Com.	7.00 Lone Ranger	Music	Great Gildersleeve	News, Sports 7.00
7.15 Cash Clues	Moreton & Kaye	News Round-up	Boxing	Repub. Nat. Com.	7.15 Lone Ranger	Behind Story	Great Gildersleeve	Peggy Brooks 7.15
7.30 Jan Garber	Leo Ornest	Roland Leduc	Boxing	Walk-a-Mile	7.30 Mystery Theatre	Cisco Kid	Dance Orchestra	Hospitality Time 7.30
7.45 Music for Motorists	Freddy Martin	Roland Leduc	Sports Calendar	Walk-a-Mile	7.45 Mystery Theatre	Cisco Kid	Dance Orchestra	Music by Martin 7.45
8.00 News, Commentary	News	Skipper Next to God	Lowell Thomas	One Man's Family	8.00 Town Meeting	Name Song	News; Around Home	News 8.00
8.15 Telopinion	Sammy Kaye	Skipper Next to God	World Today	News Conn	8.15 Town Meeting	Name Song	Perry Como	Cecil Soly 8.15
8.30 Denny Vaughn	Court of Opinion	Skipper Next to God	Dr. Christian	Great Gildersleeve	8.30 Town Meeting	Family Theatre	Court Opinions	Radio Players 8.30
8.45 Treasure Chest	Court of Opinion	Skipper Next to God	Dr. Christian	Great Gildersleeve	8.45 Music	Family Theatre	Court Opinions	Radio Players 8.45
9.00 News; Chest	Mang the Heather	Skipper Next to God	F.B.I., Peace, War	Bet Your Life	9.00 Sen. McCarthy	Glenn Hardy	Rhythm Range	All-time Hits 9.00
9.15 Treasure Chest	Mang the Heather	Skipper Next to God	F.B.I., Peace, War	Bet Your Life	9.15 Speech	Fulton Lewis Jr.	Rhythm Range	All-time Hits 9.15
9.30 Treasure Chest	Guy Lombardo	Skipper Next to God	Serenade in Blue	Ambassadors	9.30 News	Melody Men	Monty's Music	Fun Parade 9.30
9.45 Treasure Chest	Guy Lombardo	Skipper Next to God	Club 15	Quote and Unquote	9.45 Collegiate Bing	Melody Men	Bing Sings	Fun Parade 9.45
10.00 News; Sanctum	Six For One	News	World Final	News, Comment	10.00 News	I Love a Mystery	News	News 10.00
10.15 Spinner Sanctum	Six For One	Recital	Swap 'n' Shop	News	10.15 Dance Time	Frank Edwards	Vic Walters	Dream Weaver 10.15
10.30 Spinner Sanctum	Newscast	American and World	Swap 'n' Shop	Cumming's Thing	10.30 Dance Time	Chuckwagon Jamb.	Vic Walters	Close of Day 10.30
10.45 Spinner Sanctum	Passing Parade	American and World	Starlite Salute	Olympia Report	10.45 Dance Time	Chuckwagon Jamb.	News; Vic Waters	Chapel Chimes 10.45
11.00 News and Sanctum	Enchanted Hour	U.N. Today	Starlite Serenade	News	11.00 Dance Time	Garden of Eden	Who Beat Who	News; Bill Ward's 11.00
11.15 Spinner Sanctum	Enchanted Hour	Musicland	Starlite Serenade	Harmonaires	11.15 Dance Time	Chuckwagon Jamb.	Vic Waters' Show	Doghouse 11.15
11.30 Spinner Sanctum	Enchanted Hour	Musicland	Starlite Serenade	Harmonaires	11.30 Dance Time	Chuckwagon Jamb.	Vic Waters' Show	Doghouse 11.30
11.45 Spinner Sanctum	Enchanted Hour	Nightcap	Starlite Salute	Harmonaires	11.45 Dance Time	Chuckwagon Jamb.	Vic Waters' Show	Doghouse 11.45

THURSDAY PROGRAMS

8.00 News and Sports	News	News, Bill Good	Swap 'n Shop	News	8.00 Breakfast Club	Cecil Brown	News	News; Markets 8.00
8.15 Dave Hill Show	Al Smith Show	Breakfast Club	News	Breakfast Fracas	8.15 Breakfast Club	News	Time 'n' Tunes	Bob's Inn 8.15
8.30 Dave Hill Show	Al Smith Show	Breakfast Club	Grand Slam	Breakfast Fracas	8.30 Breakfast Club	Haven Rest	Billy Browne	News; Bob's Inn 8.30
8.45 Roving Reporter	Al Smith Show	Laura Ltd.	Rosemary	Victor Lindlahr	8.45 Breakfast Club	Haven Rest	Billy Browne	Bob's Inn 8.45
9.00 News Lomarde	News	BBC News	Wendy Warren	News	9.00 Homemakers	Breakfast Gang	Billy Browne	News, Casino 9.00
9.15 Guy Lombardo	Morning Music	Aunt Lucy	Aunt Jenny	Katherine Wise	9.15 Ann Sterling	Cap'l Comment	Billy Browne	Casino 9.15
9.30 Housewives' Holiday	Kate Aitken	Morning Concert	Helen Trent	Margaret Melby	9.30 Break the Bank	Unity Viewpoint	Kate Aitken	Casino 9.30
9.45 Housewives' Holiday	Bod's Scrapbook	Morning Concert	Our Gal Sunday	Ruth and Dick	9.45 Break the Bank	Reducing Talk	Old Fash' Songs	Barry and Betty 9.45
10.00 News, Lady	News, Six-4-One	Morning Visit	Big Sister	Ruth and Dick	10.00 Jack Berch	Glenn Hardy	Barney Potts	News 10.00
10.15 Lucky Lady	Six For One	Happy Gang	Ma Perkins	Bob and Ray	10.15 Girl Marries	Tell-o-test	Singing Sam	Bob White Show 10.15
10.30 Lucky Lady	Six For One	Happy Gang	Dr. Malone	Strike It Rich	10.30 True Story	Answer Man	Town Crier	Bob White Show 10.30
10.45 Lucky Lady	Eaton's	Musical Kitchen	Guiding Light	Strike It Rich	10.45 True Story	Radio Journal	News	George Murray 10.45
11.00 News; Sammy Kaye	News, Hints	Kindergarten	Mrs. Burton	Double or Nothing	11.00 Whispering Sis.	Ladies Fair	Man in the House	News; D. Douglas 11.00
11.15 Sammy Kaye	Wildwood Church	Man and His Music	Perry Mason	Double or Nothing	11.15 Coffee Club	Ladies Fair	Man in the House	Raceway 11.15
11.30 Lucky Listening	Piccadilly Club	Man and His Music	Nora Drake	Brighter Day	11.30 Top of the World	Queen For Day	Passing Buck	Perry Mason 11.30
11.45 Lucky Listening	Piccadilly Club	Man and His Music	Brighter Day	Dr. Malone	11.45 Chet Huntley	Queen For Day	Quix Quiz	Guiding Light 11.45
12.00 News; Parade	News; Club	Man and His Music	News	Life Can Be Beautiful	12.00 News	News	News; Melodies	News 12.00
12.15 Hit Parade	Piccadilly Club	News; Showcase	Cecil Soly	News	12.15 Martin Music	Cedric Foster	Kiddies Karnival	Ken Hughes Show 12.15
12.30 News; Parade	Newscast	Farm Broadcast	House Party	Pepper Young	12.30 Bill Mosher	Bandstand	Kiddies Karnival	News; Ken Hughes 12.30
12.45 Hit Parade	Memory Time	Farm Broadcast	House Party	Right to Happiness	12.45 Song For You	Midday Melodies	News; World Today	Ken Hughes Show 12.45
1.00 News	Memory Time	Concert Hour	Hilltop House	Backstage Wife	1.00 Bill Ring Show	Jack Kirkwood Show	Matinee Melody	News; C. Wallace 1.00
1.15 Ed Farey Show	Club Diary	Concert Hour	Carl Smith	Stella Dallas	1.15 Ted Malone	Jack Kirkwood Show	Matinee Melody	Ma Perkins 1.15
1.30 Ed Farey Show	Six for-One	Concert Hour	Housewives Protec.	Widder Brown	1.30 Mary M. McBride	Lucky "U" Ranch	Double or Nothing	Big Sister 1.30
1.45 Ed Farey Show	Six-for One	Concert Hour	Housewives Protec.	Woman in House	1.45 Mary M. McBride	Lucky "U" Ranch	Double or Nothing	Dr. Malone 1.45
2.00 News, Lost Found	Peggy Brooks	Concert Hour	News	Just Plain Bill	2.00 Ann Sterling	News	Take It Easy	Red, White and Blue 2.00
2.15 Ed Farey Show	Women's Page	Concert Hour	Arthur Godfrey	Front Page Farrell	2.15 Ann Sterling	United Nations	Take It Easy	Red, White and Blue 2.15
2.30 Ed Farey Show	Raceway	School Broadcast	Arthur Godfrey	Lorenzo Jones	2.30 Lucky U Ranch	Take a Number	Take It Easy	Helen Trent 2.30
2.45 Ed Farey Show	Wltr's Waxworks	School Broadcast	Arthur Godfrey	Doctor's Wife	2.45 Lucky U Ranch	Take a Number	Take It Easy	Our Gal Sunday 2.45
3.00 News; Swap n Shop	News; Today's Hits	The Voyage	Arthur Godfrey	Welcome Traveler	3.00 Tenn. Ernie	Serenade	Take It Easy	Dick Haymes 3.00
3.15 Swap n Shop	Casino	Music	Arthur Godfrey	Welcome Traveler	3.15 Stewart Craig	Serenade	Take It Easy	Will Reeder 3.15
3.30 Club 1340	Casino	Matinee	Arthur Godfrey	Dr. Paul	3.30 Easy Listening	Serenade	Widder Brown	Birthday Book 3.30
3.45 Club 1340	Casino	Matinee	Curt Massey	Dave Garroway	3.45 Easy Listening	Paula Stone	Second Spring	Casino 3.45
4.00 News; Club 1340	Casino	Matinee	Buelah	Mary Foster	4.00 Easy Listening	Fulton Lewis Jr.	Mostly Music	News; Casino 4.00
4.15 Club 1340	Casino	Road Show	Jack Smith Show	Road of Life	4.15 Jimmy Fidler	Frank Hemingway	Mostly Music	Casino 4.15
4.30 Kiddie Kapers	J. Tregellas' Show	McShanty	Housewives Inc.	Favorite Records	4.30 Guy Lombardo	Curt Massey Show	Mostly Music	Casino 4.30
4.45 Kiddie Kapers	J. Tregellas' Show	News	Housewives Inc.	Favorite Records	4.45 Guy Lombardo	Sam Hayes	Mostly Music	Star Time 4.45

28a BUILDING SUPPLIES

CROWE, GONNASON CO. LTD.
MASTER CRAFTSMEN OF WOODWORK

You will possibly be needing a quantity of inside doors for the house you are building or renovating. We have a number of sizes which are being put on as special for the next two or three days. Here are a few samples:

1'6" x 6'6" x 1⅜"	$5.80
2'0" x 6'6" x 1⅜"	$5.60
2'6" x 6'6" x 1⅜"	$6.40
2'10" x 6'10" x 1⅜"	$7.00

OAK FLOORING—We have an assortment of grades to meet every purpose:

1x3 T&G Common No. 2 Oak Shorts, cost to cover space 10x10	$26.60
1x3 T&G Common No. 1 Oak Shorts, cost to cover space 10x10	$35.00
1x3 T&G Clear Plain Red Oak, cost to cover space 10x10	$50.25
1x3 T&G Clear Quarter Red, cost to cover 10x10	$52.95

INSULATION—Gyproc wool, sold in batts that will fit in between studs or new construction or ceiling joists on either new construction or houses already constructed, 60 square feet 2" thick, per carton — $3.90

Zonolite insulation, in bags, clean and easy to use, just open the bag and pour in between joists, coverage is 26 square feet 2 inches thick, per bag — $1.50

Your downpipe from the gutter possibly needs replacing. We can supply to you a length 10'0" for — $1.60

We carry weatherstripping for around doors and windows, per set — $2.50

E 7141 — 2324 GOVERNMENT ST.

BUILDERS SASH & DOOR LTD.
Complete Millwork Service

ATTENTION
All home builders and contractors bring us your blueprints and plans for a free estimate on your next job. We serve you from a fully equipped modern plant with all your needs.
Windows and sash of wood.
Critial steel windows.
Precision-made frames.
All types of doors.
Front doors of your individual design.
Leaded light windows
Storm sash and combination doors.
Kitchen cabinets.

PLUS
A complete stock of hardwood faced plywoods and veneers—Hardwood lumber in oak, birch, maple, mahogany, teak, etc. E.G. red cedar and yellow cedar for boat building—all machined to your specifications. We call and estimate your needs without obligation.

BUILDERS' SASH & DOOR LTD.
350 Garbally Road — B 3171

R. A. Green Lumber Co. Ltd.
2891 DOUGLAS STREET

9 in x 9 in Lino Tiles, black, Per sq. ft. — 31c
Colors, per sq. ft. — 34c
¼ in. 4 ft. x 8 ft. Reject Plywood per sheet — $3.00

FULL STOCK OF INSULATION MATERIALS

Zonolite, 25 sq. ft., per bag	$1.50
Gyproc Wool, 2 in., per box	$3.90

GET OUR ESTIMATE FOR YOUR MILLWORK AND LUMBER REQUIREMENTS NOW
G 3613 — G 7614

IT'S MORE THAN A SAVING
When you use BUTLER BROTHERS' washed and screened gravel, road gravel, sand and fill.
The high quality of our materials is your assurance of a job that will last for years.
Also headquarters for roofing, shingles and building paper
BUTLER BROTHERS
"Your Building Supply Headquarters"
Keating Cross Road, R.R. 1, Royal Oak
Phone Keating 90

28a BUILDING SUPPLIES

LUMBER SPECIALS
Prices quoted per thousand feet board measure. Minimum quantity 1,000 feet.

6x6 & 6x8 No. 1 Common Rough Fir base	$79.00
2x6, 2x8, 2x10 S2E or S4S No. 1 Common Fir base	$79.00
2x4 S4S No. 1 Common base	$79.00
2x4 S4S No. 3 Common base	$63.00
2x4 S4S No. 4 Common or Utility	$34.00
1x3 & 1x4 S4S Utility Grade random lengths	$24.00
1x6 & 1x8 No. 1 Common Shiplap	$79.00
1x6 T. & G. Premium Grade, shorts	$24.00
1x6 T. & G. Premium Grade random lengths	$32.00
1x4, 1x6, 1x8, 1x10, 1x12 Rough Cedar	$80.00
2x4, 2x6, 2x8, 2x10, 2x12 Rough Cedar	$80.00
2x4 and 4x4 S4S Common Fir, per lineal foot	.05
4x4 Cedar Gutter, per lineal foot	.18
4x4 Rough Cedar, per lineal foot	.11
5x5 Rough Cedar, per lineal foot	.14
6x6 Rough Cedar, per lineal foot	.20

Grade for grade we sell better lumber cheaper. Manufactured in our own sawmill from A 1 logs.
PROMPT DELIVERY

ATOM LUMBER COMPANY
210 JOHNSON ST. WEST across from the roundhouse, next to Victoria West Park
B 2349

Evans, Coleman & Johnson Bros. Ltd.

CHECK YOUR CHIMNEY
We have everything in brick and chimney supplies for repair or new construction.
Firebrick.
Stove and furnace cement.
Fireclay.
Asbestos cement.
Ash dumps.
Dampers.
Hardware of all kinds.
Any quantity—one brick to a thousand.

Evans, Coleman & Johnson Bros. Ltd.
Two Warehouses:
900 Wharf Street — 3191 Douglas
B 3105

SIDNEY OUTSTANDING SPECIALS!
Prices Quoted Per Thousand Board Feet
1x4 Flat Grain FLOORING, random lengths. Ideal for attic or basement rooms, kitchens or porches. Limited supply at — $100.00
1x6, 4 to 6 feet—No. 1 Com. Tongue and Groove. Ideal for roof or wall sheeting on small buildings. Exceptional value at — $45.00
½x8—3 to 18 feet—"C" Grade Cedar Rev. Siding — $60.00

SIDNEY LUMBER LIMITED
Paint and Builders' Supply Headquarters
2333 GOVERNMENT ST. — PHONE B 5167

Reliance Rote Sash is easier to maintain.
STEEL SASH
NO Sticking—NO Warping.
ADVANTAGES—Low initial cost. Low Installation cost. Low screening cost.
To See Is To Decide
Douglas Building Supplies
Sun Ray Products Ltd.
2811 Douglas Street — Phone B 4821

ISLAND BLDG. SUPPLY CO.
"EVERYTHING IN BUILDING SUPPLIES"
"HEAT FORM" FIREPLACES
"IDEAL" METAL WINDOWS
Lime, cement, sand and gravel, ready-mix mortar, rock and cinders, plaster products, gyproc and stoneboard, plywoods, fireclay products, common brick, vitrified pipe and drain tile, etc.
575 GORGE ROAD EAST — B 5178

VENETIAN BLINDS
In colors to harmonize with your rooms. A complete service—Manufacturing, Installation, Repairs and Laundry. FREE ESTIMATES.
SUN RAY PRODUCTS LTD.
2611 DOUGLAS ST. — Phone B 4821

Television—Wed.

STATION KING—TV, SEATTLE

4.45	Space Cadet	8.00	Highlights
5.00	Howdy Doody	8.15	Sports
5.30	Sheriff Tex	8.20	Theatre
6.00	Strike It Rich	9.00	Al Pearce
6.30	Perry Como	10.30	Police Story
6.45	Early Edit.	11.00	Dragnet
7.00	Boxing	11.30	Nightcap
7.45	News Carvan		

Television Thursday

KING—TV—SEATTLE, WASH.

10.40	Farm Smry.	12.30	Garry Moore
10.45	Guiding Light	12.45	Bride, Groom
11.00	Love of Life	1.00	Kate Smith
11.15	Search	2.00	Workshop
11.30	Mike & Buff	3.00	King's Cam.
11.55	News	3.30	King's K.
12.00	Big Payoff	4.30	Hospitality

28a BUILDING SUPPLIES

LANGFORD BUILDING SUPPLY
Everything from Foundation to Roof
4x8 ¼" Reject Plywood, sheet — $3.00
6" and 8" Bevel Cedar Siding, per M $70.00
2" Gyproc Wool Batts, per carton — $3.90
Durold or Barrett Hexagon Shingles per square — $9.99
Cement Mixer and Power Tools for Rent
868 ISLAND HIGHWAY — BELMONT 306
Ask About Free Delivery

28b CLOTHING, FURS, SHOES, ETC.

MUSKRAT COAT, FULL LENGTH, 18-20, perfect condition, cost $450, will sacrifice $180. E 2088

FOR SALE—TUXEDO, COAT AND VEST, like new, medium size, $12. E 8548

28d FURNITURE

YOUR OLD KITCHEN TABLE AND chairs worth nearly a gold mine, and MacDonald's will give you $20 for them on the purchase of a new genuine Royal Crest Chrome kitchen set with only $10 down. MacDonald Ltd., 716 Yates Street.

CHESTERFIELD CLEANING
We will come to your home and clean, demoth your three-piece chesterfield for only $12. All work guaranteed. We also clean carpets and automobile upholstery. Call Ambassador Home Service, B 5532

FOR SALE—EXCELLENT CUSTOM BUILT bedroom suite, brand new. Purchase price $850 in Toronto, exclusive of freight to Victoria and tax. Willing to sell for $850. Can be seen at Dowell's Cartage, 1119 Wharf Street. E 0622, B 5695

ATLAS MATTRESS SHOP — ALL TYPES of mattresses, box springs, Hollywood beds, upholstering, boat cushions and nook seats. Alterations and repairs. 2714 Quadra at Hillside. Garden 4925

NOW OPEN—WALLY GRAY'S MODERN Used Furniture Store. "The most reasonable place in town." Right across from Diggon's at 617 Johnson Street

REPAIRS, FRENCH POLISHING
Furniture Refinishing—Free Estimates
SPECIALTY FINISHERS — B 4612

USED APPLIANCES AND FURNITURE IN STANDARD'S VIEW STREET WAREHOUSE. View Up From Douglas.

PANDORA USED FURNITURE IS ON the market for good used furniture now. 1050 Pandora, near Cook. E 6319.

HAGEL'S CHESTERFIELD HOUSE
536 Johnson Stree. — Phone G 3042

TRADE-IN SPECIALS

Three-piece Velour Chesterfield	$95.00
Easy Chairs	$5.00 to $15.00
Full size Bed Chesterfield with new mattress	$85.00
Four Kitchen Chairs, each	$1.50
Upholstered Rocker	$17.00
Velour Davenport	$39.50
Six-piece Dinette Suite	$57.50
Four-piece walnut Bedroom Suite, spring and spring-filled mattress	$119.50
Odd Chesterfields	$10.00 to $25.00

Used Furniture Sold on Easy Terms
HOME FURNITURE CO.
825 FORT STREET (Above Blanshard)
B 5136

BUY, TRADE OR SELL
WE BUY GOOD USED FURNITURE
HOLMAN & CANNON
USED FURNITURE
EMPIRE 0014 — 721 JOHNSON

28d FURNITURE

FURNITURE REPAIRS, REFINISH
G 3723 — R. L. Miller Co., 1612 Oak Bay

Six-piece walnut Dinette Suite — $110.00
Seven-piece walnut Bedroom Suite, drop vanity with large mirror — $159.50
Three-piece green velour Converto Suite — $125.00
Single Box Couch — $22.50
Singer Treadle Sewing Machine — $49.50
Five-piece Chrome Kitchen Suite — $34.50
TERMS IF DESIRED
HOLLAND BROS. & CO.
824 FORT STREET — E 0913

28e MUSICAL INSTRUMENTS

CAVE PIANO STORE
We require used pianos, will pay cash. 745 View Street. G 2512.

BERG'S MUSIC AND HOBBY STORE, 719 Pandora, opp. B.C.E.R. Phone E 4421.

PIANO ACCORDION, 120 BASS, SIX months old, half price. Apply 511 Rithet.

ORGAN, 490 CECELIA ROAD. BACK entrance, between 2 and 4 p.m.

28i RADIOS AND TELEVISION

WE'RE LOOKING FOR TROUBLE. BIG, little or double trouble. Bring your radio to us for the fastest, hottest trouble free service job you ever had. Coast Electronics Ltd., 1407 Store Street. E 5544.

WE FIX RADIOS IN YOUR HOME, DAY or evening.
HOME RADIO SERVICE
B 1831

CLEAR AS A BELL
STEADY AS A ROCK
IS THE KIND OF PICTURES YOUR TELEVISION SET WILL GIVE IF YOU CALL OUR SERVICE DEPT.
KENT'S T.V. SERVICE
AT "YOUR" SERVICE
Phone Service Dept. - E 3513

28k BICYCLES AND MOTORCYCLES

BICYCLES, THREE SPEEDS, TRIGGER control, just like new, $39.50. Guaranteed 12 months. Victory Cycle Works, 586 Johnson Street.

AUTOCYCLES FROM $60 UP ON EASY terms. Rebuilt and guaranteed. All motor-cycles at R. Shanks & Sons, Douglas Street, north of the Roundabout.

EVERYTHING IN BICYCLE REPAIRS AT Bernard Ltd., 1410 Douglas. G 9911.

BICYCLES, ALL SIZES, AND REPAIRING. Aaronson's, 585 Johnson Street.

SEE IT NOW
Cyclemaster
The pedaler's delight. Simple, safe and reliable. Attach one to your bicycle and extend your cycling range at a fraction of a cent a mile for operation
FREE INSTRUCTION
Brooklands Motorcycle Sales AND SERVICE LTD.
927 FORT ST. — E 5926

LES BLOWS' MOTORCYCLE SALES
Offers the largest selection of new and used bikes on Vancouver Island.
Winter rates on repairs, machine shop work.
Lower prices on used motorcycles and cars at
2643-5-7 Douglas St. — G 7843

BICYCLE ACCESSORIES
Electric lamps, $1.65, $2.10; generator sets, $6.95; rear carriers, $1.85; wire baskets, $1.75; kick stands, $1.35, $2.25; locks, 75c, $1.95; wide bars, $2.25; horns, 59c, $1.80.
C.C.M. and RALEIGH BICYCLES
ROBINSON'S
1307 BROAD — E 6212

CHRISTMAS LAY-AWAY
START NOW
TOYS, BIKES, GAMES, ETC.
HARRIS CYCLE
736 FORT STREET — G 7824

281 STOVES AND FURNACES

A NEW MODERN OIL RANGE ENGINEERED by Moffat Bros with Cyclos de luxe burner for only $249 at C. Tayler Home Appliance Co., 1436 Government Street. E 3281

GAS APPLIANCES, INSTALLATIONS AND REPAIRS
See the completely new MAGIC CHEF automatic gas circulating heater for home or office. Phone GORDON PAGE LTD. B 3422 for free estimate or call at 2905 Douglas Street

EAGLE SALES AND AGENCIES—SELL, install and service two, three and four-burner gas and electric ranges, finest quality oil ranges, also gas and electric hot water tanks.

SMALL WHITE ENAMEL FAWCETT SAWdust burner range, in new condition, only $159.50. C. Tayler, Home Application Co., 1436 Government Street. E 3281

McCLARY FURNACES, AIR CONDITIONing, repairs. Model Sheet Metal, 2010 Douglas Street. E 3915

USED FURNACES AND SAWDUST burners. Model Sheet Metal, 2010 Douglas Street

FURNACE REPAIRING AND INSTALLATION, air conditioning. Free estimates. Hugh

42b HOUSES TO RENT, FURNISHED OR UNFURNISHED

JEEVES BROS.—MOVING AND STORAGE, packing, crating, local and long-distance moving to Island, British Columbia Mainland and Prairie points. Lift-Van service to Vancouver. E 9832.

ALERT SERVICE TRANSFER CO. LTD. When moving, call us for fast, reliable service. Lowest rate to Vancouver. E 4101.

43a HOUSES WANTED TO RENT, UNFURNISHED

WANTED TO RENT WITH OPTION TO buy, house with small acreage, in three-mile circle. Reasonable monthly payments. Phone E 0518, evenings.

WANTED BY THREE ADULTS, TWO-bedroom suite, duplex, or house. Close in. Up to $65. Please apply to Box 1541, Victoria Press.

TWO OR THREE-BEDROOM HOUSE FOR family with children. Box 1703, Victoria Press, or G 9064.

44 HALLS, STORES AND OFFICES TO RENT

REAR OFFICE SPACE, SUITABLE WAREhouse or wholesale office. Reasonable rent. G 7732.

WANTED—SMALL OFFICE OR PART office. Box 1545, Victoria Press.

47 CARS FOR SALE

1951 Hillman $1,450
1950 Ford Tudor $1,495
1949 Meteor Coupe, radio, heater $1,695
1939 Hudson five-passenger Coupe $400
1937 Dodge Coupe, radio, heater $495
And several older models—Come and make an offer. Full tank of gas with every car sold.
E 5651 ESQUIMALT SERVICE E 5651
Corner Esquimalt and Admirals Road

1815 DOUGLAS STREET AUTO INSURance well written at low rates. Hawkes Foster Ltd. (Harry Foster manager). Day or night B 2101

1950 MORRIS MINOR CONVERTIBLE. Heater. Very clean condition. Complete engine overhaul at 18,000 miles. Owner moving to the east. $950. Phone G 5044.

1930 FORD "A" ROADSTER—ORIGINAL owner, in good condition, $150. SAUNDERS & HITCHMAN B 4594

1946 CHEVROLET SEDAN—CAREFULLY driven since new by conscientious owner who assures this car to be in showroom condition. $1,225. 852 Reed Street. B 1018.

1950 MINOR MORRIS CONVERTIBLE — Heater. Very clean condition. Complete engine overhaul at 18,000 miles. Owner moving to east. $925. Phone G 5044.

MUST BE SOLD—1947 MONARCH SEDAN, good condition, $1,050. Radio and heater. 3900 Ascot Drive.

1950 METEOR SEDAN. FIRST $1,350 takes. This is a good car; need the money. 908 Cloverdale.

1950 METEOR, FIRST-CLASS CONDITION. B 6571.

1948 DODGE SEDAN, NEW CONDITION. One owner. 146 Medina Street.

G 7421 Terms – Trades 848 Yates
SPEEDWAY AUTO SALES

K-M AUTO SALES, B 5822. BUYS, SELLS good used cars. 1101 Yates.

DON CRABB'S AUTO SALES. COMPLETE line of new stock. 665 Gorge Road East

CASH AND 1937 FORD FOR PREFECT. 815 View Street, phone E 3541.

1929 CHEV. SEDAN, SEAL BEAM HEADlights, good rubber, $65. Phone G 9885.

NATIONAL MOTORS LIMITED
Your Ford Dealer Since 1909

TODAY'S SPECIAL
1950 FORD PREFECT SEDAN. Very clean car. One owner. Has heater. WAS $950. SAVE $100. Now $850

Salesmen—Call Evenings
John Tisdale G 8177
Binky Tisdall E 1644
Kai Ulrich B 7770
Alex Anderson B 2455
Ralph Baxter B 7355
George Clark G 8256
Steve Chamut Sidney 87Q
Wally Connorton E 1005
Bob Curran G 3192
Roy McGillivray B 6560

1951 FORD SEDAN. Heater $2,195
1951 PONTIAC SEDAN. Heater $2,195
1950 MERCURY SEDAN. Radio and heater, overdrive and many more extras $2,550
1950 PONTIAC TUDOR. Heater. Seat covers $1,975
1949 FORD TUDOR. Heater $1,695
1949 CHEVROLET TUDOR. Heater $1,650
1948 MERCURY SEDAN. Heater and radio $1,395
1948 FORD SEDAN. Heater $1,450
1947 FORD SEDAN. Radio and heater $1,275
1946 MERCURY SEDAN. Heater $1,295
1940 DODGE SEDAN. Heater $795
1939 PLYMOUTH COUPE. Radio and heater [illegible]
1938 FORD TUDOR $545
1935 FORD SEDAN. Heater $395
1937 DODGE COUPE. Radio and heater $475
1934 PLYMOUTH SEDAN $250
. . . MORE TO CHOOSE FROM

TRUCKS!
1951 MERCURY ½-TON PICKUP. Heater $1,495
1947 FORD ½-TON PANEL $895
1947 FORD 3-TON 158" C. and C. tires, very good condition $1,095
1941 FARGO C. and C. $450
Manager: Angus Macdonald, res., Albion 129X, business G 8177
Salesman: Pat Trainor, res., B 5394, Business, G 8177

"HEART OF AUTO ROW"
819 YATES ST. 821 VIEW ST.
G 8177

POPULAR CARS AT REASONABLE PRICES
1939 PLYMOUTH SEDAN $495
1938 FORD SEDAN—Heater $495
1948 HILLMAN SEDAN—Heater $850
1950 FORD PREFECT SEDAN $995
1946 STUDEBAKER CHAMPION SEDAN $1295
1950 MORRIS CONVERTIBLE $995
1950 MORRIS OXFORD SEDAN—Heater $1425
1946 MONARCH CUSTOM TUDOR—Rebuilt motor. Price $1395
1950 METEOR CUSTOM SEDAN—Heater $1995
1948 CHRYSLER SEDAN—Heater. Will make down into bed $1895
1947 BUICK SPECIAL SEDAN — Radio and heater. Price $1795
1946 OLDSMOBILE "98" SEDAN—Radio and heater. Price $1950
We have many more good used cars to choose from

J M WOOD MOTORS
YATES AT COOK G 7196
Your Dodge, DeSoto and Dodge Truck Dealer

PRINCESS AUTO SALES LTD.
839 JOHNSON ST. B 2241
LOWER OVERHEAD — LOWER PRICES
'51 Prefect. Heater, 8,000 miles $995
'49 Vanguard Sedan $1,295
'49 Ford Six-Passenger $1,595
'49 Mercury Six-Passenger. Real clean $1,795
'37 Plymouth Five-Passenger coupe $450
'39 Plymouth Coach $575
'50 Vauxhall Sedan. Very clean $1,395
'50 PONTIAC, like new $1,995
'49 ROVER. Low mileage $1,695

VICTORIA SUPER SERVICE LIMITED
G 4934 OPEN EVENINGS TO 9 P.M.

47 CARS FOR SALE

WILSON MOTORS LTD
E 1108 E 1108
THE ISLAND'S LARGEST DEALER

RED SPOT SPECIAL
1948 CHRYSLER SEDAN. Windsor, equipped with custom radio and heater, reconditioned and guaranteed. Immaculate inside and out. Book price $1,895. On the spot for $1,745
SAVE $150 TODAY ON THIS WILSON O.K.

SAFETY LANE TESTED OK USED CARS
1949 AUSTIN A 40 $995
1947 MERCURY SEDAN $1,295
1946 OLDS SEDAN, hyrdamatic, heater $1,495
1948 PONTIAC SEDAN, Silver Streak, heater $1,595
1946 PACKARD 2-DOOR SEDAN, heater $1,595
1948 PLYMOUTH SEDAN, heater $1,595
1949 MERCURY SEDAN, heater $1,795
1948 PACKARD SEDAN, radio, heater $1,895
1949 OLDS SEDAN "88", radio, heater $2,495
1951 PACKARD SEDAN, heater $3,495
WITH MANY MORE TO CHOOSE FROM

Good Value Used Cars
1949 MERCURY SEDAN, radio, heater $1,595
1947 KAISER SEDAN, radio, heater, $1,145
1941 PLYMOUTH SEDAN, heater $795
1940 CHEVROLET 2-DOOR SEDAN, heater $745
1941 PONTIAC SEDAN, heater $745
1941 FORD SEDAN, heater $595
1937 DODGE SEDAN, heater $445
1937 CHEVROLET SEDAN, heater $495
1938 BUICK SEDAN $395
1938 HILLMAN SEDAN $295
1934 FORD COUPE $195

Used Trucks
1950 CHEVROLET 1½-TON C.&C. $1,595
1949 CHEVROLET ½-TON P.U. $1,295
1948 FORD ½-TON P.U. $1,095
1947 FARGO ½-TON PANEL $795
1941 G.M.C. 3-TON C.&C. $595

Remember a Good Deal Depends on a Good Dealer

WILSON MOTORS LTD
E 1108 Open evenings 'til 9 E 1108

GLADWELL'S FALL CLEARANCE SALE OF GOOD USED CARS AND TRUCKS
ALL OF THESE MUST BE SOLD
1951 Prefect Sedan, heater $895
1950 Ford Sedan, heater, visor $1,695
1950 Prefect Sedan $850
1949 Studebaker Club Coupe, radio, etc. $1,650
1948 Mercury Sedan $1,195
1946 Oldsmobile Sedan, Hydramatic $1,295
1946 Oldsmobile Club Coupe, Hydramatic $1,295
1946 Ford Station Wagon $1,175
1942 Ford Sedan $595
1939 Ford Sedan $475
1937 Willys Sedan $250
1936 Ford Tudor $95
1949 Mercury ½-Ton Pickup $1,095
1947 Mercury Three-Ton $1,695
1946 Ford Two-Ton $695

VICTORIA'S VOLUME DEALER
800 PANDORA AVENUE
OPEN NIGHTS TILL 9 P.M.
B 2111 (Days) B 2112 (Evenings)

1900 DOUGLAS STREET BARGAIN EXCHANGE
1939 DODGE SEDAN. New tires, new paint. Reconditioned motor. Heater $825
1940 DODGE SEDAN. New tires. New paint. New motor. Radio, heater $995
1950 MORRIS CONVERTIBLE. Green paint, cream leather seats. Very good condition $995
1942 DODGE SEDAN. Seat covers. Good family car $1095
1950 MORRIS OXFORD. Heater, very clean $1425
1947 PONTIAC SEDAN. Heater. Price only $1525
1948 CHRYSLER SEDAN. Twin heaters, seat covers, quality unit $1825
TRUCKS
1942 INTERNATIONAL PANEL. ¾-ton, only $495
SPECIAL
Extra high lift Cranemobile. Reconditioned and repainted. Only $5500
Ready to Work
SEE BILL OR CHUCK
G 5813
One Block North of the Bay

OLSON'S
G 1144 1036 Yates
Try Your Own Salesmanship and Make Us an Offer
1929 MODEL A FORD COACH.
1931 NASH SEDAN.
1934 CHEVROLET SEDAN.
1934 FORD SEDAN.
What's Your Offer?
1934 PLYMOUTH SEDAN.
1934 PONTIAC SEDAN.
1935 TERRAPLANE SEDAN.
1937 FORD SEDAN.
Look Them Over— Set Your Price It's Your Offer
OLSON'S
G 1144 1036 YATES

LOUIS NELSON LTD.
827 PANDORA AVENUE E 6113
1952 AUSTIN ½-TON VAN, only 12,000 miles. A one-owner truck in A-1 condition $1325
1949 AUSTIN SEDAN, a one-owner car, low mileage $1050
1937 WILLYS COUPE, mechanic special, motor good $195
1930 MODEL "A" SEDAN, body excellent $175
1950 VANGUARD SEDAN. New metallic paint job. A guaranteed car $1395
1949 VAUXHALL 6-CYLINDER SEDAN. heater, new metallic green paint job, motor overhauled $1395
1949 CUSTOM FORD CLUB COUPE. Radio, heater. A one-owner car with low mileage $1595

47 CARS FOR SALE

AUTUMN CLEARANCE
Note These Prices and Compare
1941 DODGE LUXURY LINER Fluid Drive $495
1950 PREFECT Low mileage $895
1948 VAUXHALL Price $845
1947 CHEVROLET SEDAN $1395
1950 VANGUARD SEDAN $1395
1950 AUSTIN A-40 SEDAN $1145
1949 HILLMAN SEDAN $1095
Our Policy Is Customer Satisfaction
Evenings Call J. Harris. B 5966
THOMAS PLIMLEY LTD.
Est. 1893
1010 YATES STREET PHONE G 7161

BETTER VALUES AT 837 YATES STREET
OPPOSITE ATLAS THEATRE
BARGAIN BUYS
SPECIAL
'39 NASH SEDAN. Air conditioner. Real good condition. Reduced to $395
'37 FORD COACH, reduced to $225
'38 FORD SEDAN reduced to $395
'48 MONARCH SEDAN $1,345
'47 MERCURY SEDAN $1,295
'50 DODGE FIVE-PASSENGER CLUB COUPE. Hot and cool air conditioning. Guaranteed $1,995
'50 FORD COUPE $1,395
'46 MONARCH COACH. Guaranteed first-class condition with brand new motor $1,350
'36 TERRAPLANE CONVERTIBLE COUPE. In good running order with good tires. Only $175
'50 PREFECT SEDAN. Heater. Guaranteed in perfect condition, like new $995
EASY TERMS FOR YOUR CONVENIENCE
See These Cars at 837 YATES STREET
(Opposite Atlas Theatre)
G 7196 ASK FOR BEN GROSSMAN

PITZER & NEX MOTORS LTD.
2650 Douglas Street "At the Roundabout"
OPEN 9 A.M. to 9 P.M.
E 4023
1947 HILLMAN SEDAN, good condition $745
1940 DODGE SEDAN, motor overhauled, good tires $845
1939 OLDSMOBILE SEDAN, radio, heater, motor and tires good $745
1949 CHEVROLET DE LUXE SEDAN, fully equipped and in excellent condition $1795
1949 HILLMAN MINX. Only $1095
1937 CHEVROLET PANEL $345
1950 STUDEBAKER REGAL DE LUXE CHAMPION SEDAN, overdrive, climatizer, etc. $1895
TRADE YOUR CAR FOR SAFE WINTER DRIVING

COMPARE OUR VALUES
1952 DODGE D-40 REGENT CLUB COUPE, heater. Like new $2295
1951 AUSTIN STATION WAGON, heater $1195
1951 HILLMAN DE LUXE SEDAN, heater $1295
1951 STUDEBAKER DE LUXE SEDAN, climatizer, low mileage $2195
EXTRA SPECIAL
1951 ROVER 75 SEDAN, radio and heater. Just like new $2395
JAMESON MOTORS LTD
740 BROUGHTON ST. VICTORIA, B.C.

GOODWILL USED CARS
Available Only at
DAVIS MOTORS LTD.
60 to Choose From
900 FORT STREET AT QUADRA
and
920 YATES ST. (NEXT TO BOWLADROME)

BETTER BUYS GUARANTEED
1948 WILLYS STATION WAGON. Has been very well looked after, low mileage; real value at $1395
1952 AUSTIN A-40 SOMERSET
Masters Motor Co. Ltd.
WILLYS DEALERS
815 View St. Victoria E 3541

47 CARS FOR SALE

CENTRAL AUTO SALES
855 PANDORA TO JOHNSON B 6810
BETTER CARS 2 MORE PEOPLE 4 LESS
'51 Ford. Like new. Overdrive.
'50 Dodge. Club. Spotless inside and out.
'49 Monarch. Fully equipped. A beauty.
'49 Dodge. Best buy in town.
'49 Vauxhall "6". Extra nice.
'47 Buick. One in a million.
'47 Plymouth. Clean as a hound's tooth.
Just a fraction of our stock.

1950 DODGE SEDAN — Custom, fluid drive, fully equipped. Looks and runs like new. Small mileage. See this car today or phone for demonstration, E9722.
$2350
FRANK IVINGS' GARAGE
1401 BLANSHARD

47a TRUCKS AND TRAILERS FOR SALE

1946 FORD ONE-TON, GOOD MOTOR, has good-size covered box, a very neat and clean looking truck. Must sell—$600 or best trade offer. Phone B 3671.

1950 FARGO HALF-TON PANEL, TRUE mileage 25,113, good mechanical condition. See Mr. Rowan, Weston Bakeries. Phone B 2116.

1950 FARGO ONE-TON TRUCK, DUAL tires and heavy duty springs, $1,400. Also 1950 Plymouth four-door sedan, $1,700. Phone B 6517.

1940 D-40 INTERNATIONAL, 178" WHEELbase, good motor and tires. Phone Duncan 1105-L-1.

1939 G.M.C. ½-TON PICK-UP. A REAL buy, $350. Crabb's Auto Sales.

NEW HOME OF INTERNATIONAL. Mooney & Son, 937 View Street, E 4177.

ATTENTION! TRUCK AND MACHINERY OPERATORS
Truck and industrial mechanics "only" can give you economical and fast maintenance. Let us continue to give you the best Repair service possible at
FARWEST MOTORS LTD.
971 YATES STREET G 8174

47b PARTS, TIRES AND ACCESSORIES

SPRINGS, GLASS AND BRAKE LININGS. Sandy's Auto Parts 731 Cormorant. E 7521

CLARKE'S AUTO PARTS. 3201 DOUGLAS. Used parts for cars and trucks

WRECKER—V-8 MODEL A CHEV BATteries, tires, wheels, axles, etc. G 4367.

HOLLYWOOD WHEEL COVERS
Unquestionably the most beautiful and richest looking wheel accessory made. Custom made for all late model cars. Highest quality chrome plating, perfect fit. Installs like a hub cap.
DICKINSON & DUNN
ARENA WAY BACK OF THE BAY

12-VOLT ACME FIBERGLAS BATTERIES, $23.00 Ex.
18 Months' Guarantee
FRANCIS BATTERIES & TIRES LTD.
1412 Quadra Street Phone E 7033

47c AUTO REPAIRS AND SERVICE

FERNY'S BODY SHOP. FINEST COLlision repairs. Next to Douglas Roller Rink, 3001 Douglas. B 4324.

SPEEDOMETER AND WINDSHIELD WIPER repairs. Chet Dowman, 724 Johnson. E 1411.

MOONEY'S AUTO BODY SHOP — E 4177. Complete collision repairs, painting, etc.

ATTENTION AUSTIN OWNERS
DRIVING SATISFACTION DEPENDS ON HOW YOUR CAR OPERATES
Check your speedometer and see if you have gone over 10,000 miles. If so, you should come in and take advantage of this offer now which is only open from October 10 to 31.
SPECIAL FOR AUSTIN A-40
October 10 to October 31
CLEAN CARBON—GRIND VALVES.
Clean and adjust distributor points. Clean and adjust spark plugs. Supply new cylinder head gasket. Tune motor.
$18.50
THOMAS PLIMLEY LIMITED
1010 YATES STREET
VICTORIA, B.C.
Est. 1893 G 7161

1-2-GO
DRIVING SAFER, EASIER
DON'T LET WINTER WIN
You can be sure of a quicker, smoother, get-a-way on wet or slippery roads after you have had your tires recapped with the sensational new 2-IN-1 RECAP TREAD, the amazing combination of 2 treads on 1 tire. Have your tires recapped now with the famous
2-IN-1 RECAP TREAD at
VICTORIA TIRE LTD.
E 9111 Government at Herald B 6184

47d AUTO FINANCING AND INSURANCE

AUTOMOBILE FINANCING
Purchases of automobiles, household appliances and industrial equipment financed on monthly payment plan. Loans on late model cars
Reasonable Rates Prompt Service
ISLAND FINANCES LIMITED
1112 Broad Street Phone Garden 6831

PURCHASE YOUR CAR AT 30% REDUCTION IN CARRYING CHARGES
4½% INTEREST
ON UNPAID BALANCE
GILLESPIE, HART & CO. LTD.
611 FORT STREET GARDEN 1181

CAR INSURANCE COSTS ONLY $17 TO cover in B.C. to get a pink card. J. W. BUCKLER INSURANCE AGENCIES 124 Pemberton Building Phone E 2144

48 CARS AND TRUCKS WANTED

WANTED—CAR IN GOOD CONDITION that $200 will buy or handle. Phone G 9891.

They'll Do It Every Time

48 CARS AND TRUCKS WANTED

WANTED '39 TO '42 CAR, SEDAN PREferred, cash. Call B 1041.

CASH FOR YOUR CAR—SEE MASTERS Motor Co., Ltd.

CARS WANTED — CASH OR CONSIGNment. Pitzer & Nex Motors Ltd. E 4023.

WANTED—SMOOTH 600 x 16 TIRES FOR recapping. K-M Auto Sales B 5822.

NEEDED BADLY, 1948 TO 1952 CARS. SEE Princess Auto Sales. B 2241.

49 BOATS AND MARINE FOR SALE AND WANTED

FOR SALE
63-Foot Twin-Screw ex-American Hospital ship. Nice lines. Sleep ten. Rockgas equipment. Completely equipped. Two 630 h.p. Hall-Scott gas engines. Double planked mahogany hull. In excellent shape throughout. Maximum speed 35 m.p.h., cruising speed 22 m.p.h. Can be seen Monday to Friday during October at Randle's Landing, Swartz Bay Road, Sidney, B.C. Sacrifice price, $18,000.

OZARKA KIT BOATS
Oak laminated stem and ribs. Light weight, strong, durable. Write or phone for catalogue.
THE PATTERN SERVICE
B 6358 1066 Summit Avenue E 5435

BOAT LUMBER FOR SALE
Yellow Cedar — E. G. Red Cedar — Hardwoods—Extra long plywood panels—Boat Plans, etc.
BUILDERS SASH & DOOR, LTD.
350 Garbally Road B 3171-3172

BOATS AND MOTORS FOR SALE
GORGE BOATHOUSE
PHONE B 7521 EVENINGS E 9232

BOAT OWNERS BE WISE WINTERIZE!
Complete engine check-up, outboards and air-cooled inboard engines, serviced and stored for the winter.
ANGUS MARINE
564 YATES STREET G 7431

SAVE ONE-THIRD TO ONE-HALF WITH
CHRIS-CRAFT KIT BOATS
10 Models—8', Pram to 31' Cruiser. Evinrude Outboards, 3 to 25-h.p. Gray and G.M. Diesel
ORR & JAMES LTD.
1210 WHARF STREET G 3131

FIRE!
CAN DESTROY YOUR BOAT
Be sure you have good protection—CO_2 for engine room, soda-acid, Foamite in wheelhouse, firebombs at suitable stations on your boat. Pyrene, Soda-Acid recharging service, too.
SHIP CHANDLERS
(McQUADE'S LTD.)
1214 WHARF STREET PHONE E 1141

BOATS
Ten to 18-foot inboard and outboard power boats. Boats of all types built to order
VOGLER'S SEACRAFT
3041 DOUGLAS STREET E 0412

One 2-H.P. Briggs-Stratton $55
One 2.2 Johnson Outboard $65
Both completely reconditioned
OUTBOARD AND INBOARD REPAIRS AT REASONABLE PRICES
SCHMELZ MACHINE SHOP
950 LANGLEY ST G 7543

FOSTER'S SHIPYARD
Build and repair vessels of all types. Machine work, welding, etc., marine ways.
419 Bay Street Phone E 0408

51 PERSONAL LOANS

FRIENDLY LOANS UP TO $1000
Quick and in private, you can borrow the cash you need. Loans of $1,000 life-insured at no extra cost to protect your family. You have a choice of four loan plans, many ways to repay. Find out today how you can use the "friendly way" to borrow.
NIAGARA
FINANCE COMPANY LIMITED
640 FORT
24 WINCH BLDG. G 9365

51a MORTGAGE LOANS

FUNDS ON HAND AND IMMEDIATELY AVAILABLE FOR MORTGAGE LOANS
Large and small amounts—low interest—quick decisions. Repayments to suit. Reasonable charges. Mortgages and agreements purchased.
Consult Our Mortgage Department
P. R. BROWN & SONS LTD.
Serving Victoria for Over 50 Years
1112 Broad Street Phone Garden 7171

APPLICATIONS FOR LARGE OR SMALL mortgages appreciated. N.H.A. loans available. We specialize in refinancing, also purchasing mortgages and agreements. Mr. W. S. Kirkpatrick Financial Survey Limited, 1324 Government Street. G 9305.

NEWSTEAD REALTY LTD.
with offices at 766 Fort Street, have been appointed one of the local representatives for
Credit Foncier Franco-Canadien Mortgage Division
It is their intention to lend very extensively in new construction, all types of housing loans, new and old apartment houses, downtown business blocks and auto courts.
Contractors' inquiries would be appreciated. We specialize in quick appraisals and liberal loans. Bring your financing problem to us for consideration.
Contact I. V. Saunders
NEWSTEAD REALTY LIMITED
766 FORT ST. E 7194
20 YEARS IN BUSINESS

A. BERNARD & CO. LTD.
LARGE AND SMALL AMOUNTS FOR residential and business properties at low rates. Progressive N.H.A. building loans at prevailing rates.
629 FORT STREET Phone Garden 9335

MORTGAGE LOANS
to meet your
INDIVIDUAL REQUIREMENTS
PEMBERTON, HOLMES LTD.
1002 GOVERNMENT ST PHONE G 8124

52 WANTED TO BORROW

Private funds required for sound first-class mortgages, good monthly payments at 6% interest
A. BERNARD & CO. LIMITED
629 Fort Street Phone G 9335

53a TIMBER WANTED

LARGE OR SMALL STANDS OF TIMBER, standing or felled and bucked, yarded or cold-decked. Also long or short logs. Atom Lumber Co., 210 Johnson Street West. B 2249; evenings, G 0912.

54 BUSINESS OPPORTUNITIES

THE BARBER SHOP QUARTET
Used to make beautiful music together. The quartet below makes a dandy revenue:
BARGAIN-PRICED FAIRFIELD BLOCK. Where could you find a 10-suite block at this low price? What's more, it has Oil-O-Matic hot-water heating plant and the location—well, you just couldn't find a better part of Fairfield. Did we say the price was low? It's a gift on terms of about half-cash at only $29,800
AUTO COURT—RESORT—CAFE—STORE. What a combination and add to that a beautiful piece of waterfront property with a million-dollar view. Plan your own security here with eight cute cottages plus power and row boats. Add years to your life in this healthy and revenue-producing location. Owner may take your house as part payment. A snap $22,000
MAKE MONEY—BUY A HOTEL. Look at this! Well located in prosperous Island town overlooking sea. Sixteen rooms each with hot and cold water. Two suites. Six brand-new Pembroke bathrooms. Sells 33 kegs, 200 dozen month. Real bargain (with only half-cash) at the full price of $36,000
GROCERY—GAS PUMPS—COFFEE BAR. Trans-Canada Highway location near Victoria. Owners leisurely grossing $38,000 per year. If you really want to make money, you've got it here. A nicely-equipped business with comfortable home at rear. Owners wish to retire. Take a revenue home part payment. Guarantee $4,000 stock. Full price and a steal for someone. Only $16,800
For Businesses—See a Business Realtor.
MARRIOTT REALTY
No. 3, 715 Fort. E 0423—Res. E 5230
Victoria's Revenue Headquarters

ESTABLISHED BUSINESS AVAILABLE
For many years Watkins dealers have been giving regular service to the Nanaimo district. An ambitious man is required to take over the Watkins business in the Nanaimo district. Excellent opportunity to get into a profitable business of one's own. Applicants must have car. For full information, without obligation, write to The J. R. Watkins Co., 1010 Alberni St., Vancouver.

BUY INCOME OR BUSINESS PROPERTY wisely. There are things you should know before buying. Our analysis will help you in estimating the soundness of your investment. Call L. J. Coltis, Pemberton, Holmes Ltd., evenings, E 6346; days G 8124.

GOOD LEASE FOR SALE OR MANAGEment. First-class establishment. E 4951.

COFFEE BAR GOOD LOCATION WITH living quarters. E 9483.

A. BERNARD & CO. LTD.
G 9335
BUY AN INCOME
Real Estate Investments

APARTMENTS—NET REVENUE $10,326. Brand new, on the market for the first time; 15 beautiful suites near park and waterfront. Each suite contains electric stove and refrigerator insulated throughout. HARDWOOD floors, hot-water OIL-O-MATIC heating system. Price on application. Evening, phone B 3298.

APARTMENTS—NET REVENUE $4,100. Six suites all in perfect condition, choice situation near the park. A sound investment at the price of $39,000
Terms Arranged
Evening, Phone B 3298

APARTMENTS—NET REVENUE $18,000 PER YEAR. 23 modern suites, all the living rooms 19x12'6, electric kitchens with big modern ranges, refrigerators, etc. Building fully insulated, floors soundproofed, hot water heating by crude oil burner. Amortized loan at 4½% available. For price and terms and any further information apply at office. Please call Mr. Smith, evening, phone B 3298.

BUSINESS PROPERTY NET REVENUE 10% ON THE PURCHASE PRICE. Commercial property in the 700 block Yates Street, 60-foot frontage. A substantial building. Easy terms arranged. Full price $125,000

Closing out an English estate we offer for sale the following properties:
Nineteen suite apartment building; close-in location. Price $48,000
Stores and apartments on Douglas Street. A solid brick building $32,000
Six suites, self-contained, hot water heated by OIL-O-MATIC. Nice location. $18,000
For further information on all of the above, please call Mr. Joseph Smith, evenings, B 3298.
A. BERNARD & CO. LTD.
629 FORT STREET PHONE G 9335

TOWN & COUNTRY HOMES LIMITED
1923 QUADRA STREET
Phone B 7276 — 24-Hour Service
GROCERY STORE
Large Living Quarters
Splendid location, good residential area near schools. Present turnover of approx. $2,000 per month, could be greatly increased. Owner retiring. Will accept modern bungalow as part payment. Full price $16,000
Includes $2,500 guaranteed stock at invoice.
For Appointment to View, Contact L. R. Guidi at B 7276 ANYTIME
Suburban Grocery Store
Approx. $60,000 turnover. Good buildings with five-room suite for owner. Full equipment and stock guaranteed at $7,500. This is a splendid business and location assures far greater turnover. Books open for inspection to really interested parties. Owner has other interests and wants quick sale.
Phone W. Amos, G 6606 evenings, or B 7276 anytime

BUSINESS AND REVENUE OPPORTUNITIES
Twenty self-contained suites, consistently earning over 11% net on cost. Price less than $3,700 per suite.
Four suites—bungalow-style home. This offers a commodious suite for owner, plus $100 per month clear. Price only $13,650
Good grocery business in Esquimalt. This family grocery and post office earns approximately $6,400 net a year. Easy to manage. Price only $8500
For further information concerning above listings call L. J. Coltis, Days, G 8124; Evenings, E 6346
PEMBERTON, HOLMES LTD.
1002 GOVERNMENT ST. G 8124

LOT FOR RENT
70 x 120—Paved
Near Arena and Curling Rink
G 7732

54 BUSINESS OPPORTUNITIES

SANTA BARBARA MOTEL FOR SALE
Will consider part trade for Victoria business property. Some cash, balance first trust deed. Price $250,000. Income $33,000. For complete details write or phone
WILDER REALTY
1031½ State Street Phone 2-1400
Santa Barbara, California

55 EXCHANGE REAL ESTATE

100 EXCHANGES. GOOD FARMS EQUIPped for city or business, city revenue-bearing for country. Send us your exchange. Hope Realty Ltd. 1029 Douglas. Campbell Building. B 6246, B 7643.

TRADE—SELL—BUY BUSINESSES. SEE Marriott Realty, 715 Fort. E 0423, E 5230.

56 LISTINGS CANCELED

A SINCERE SALES SERVICE — HOPE Realty Ltd. again are nearly sold out in beautiful Esquimalt, 876 Wollaston, 982 Wollaston, 611 Admirals Road. We sell Esquimalt property. Also 2460 Quadra. Have 521 Judah sold by Charlie Clarke. This is a selling record. Many other pending. Hope Realty Ltd., 1029 Douglas. B 6246, B 7643; evenings, E 7356, Colquitz 355-R.

LIST YOUR HOME WITH VICTORIA'S No. 1 real estate selling firm. Homes sold: 1938 Birch, sold by Harold Ware; 1132 Topaz, sold by Harold Ware. 10 Helmcken, sold by Walter Amos. You will get faster action from Town & Country Homes Ltd., 1923 Quadra Street. Phone B 7276.

56a LISTINGS WANTED

PLEASE LIST WITH US
CASH FOR YOUR HOME
— CASH —
High Quadra, Cedar Hill, Gordon Head. Cash buyer from Spokane, Washington, requires small bungalow up to $10,000, automatic heat.
Cash up to $16,000 for sea view—Queenswood, Oak Bay, Ten Mile Point, Gordon Head. Five rooms. Possession, March, 1953.
Two elderly ladies require in High Quadra area four or five rooms, no basement but adequate heating. Up to $8,500 cash.
Please call Mr. K. Liss, G 8124
Eves., call B 5865
If you wish to sell for cash and quickly
PEMBERTON, HOLMES LIMITED

WANTED—URGENTLY
OAK BAY
Have genuine cash buyer for two and three-bedroom homes. Your listings appreciated. Call Mr. Lowman or Mr. Gould, evenings G 7575, B 5537; days G 8124.
PEMBERTON HOLMES LIMITED
1002 Government Street

WE HAVE A CLIENT FROM ALBERTA, anxious to buy a good four or five-room bungalow, and is willing to pay cash, in any district. House with basement. May we have your listings please—immediately. Phone E 7194. Newstead Realty, 766 Fort Street.

WE NEED LISTINGS—CLIENTS WAITING for homes in Oak Bay, Fairfield and Esquimalt, $10,000 to $20,000 cash. This is urgent. Rithet Consolidated Ltd., 706 Fort Street. B 4251.

LISTINGS WANTED—LIST YOUR PROPerty with P. N. Cabeldu Ltd. for immediate attention. Phone E 7174.

LISTINGS URGENTLY NEEDED. BOORman Investment Co. Ltd. E 7124

57 HOUSES FOR SALE

KER & STEPHENSON LIMITED
Oak Bay—Five-room bungalow with a Duroid roof. Interior is spic and span. Lovely garden lot, fruit trees, berries, flowers and shrubs. Large garage and workshop. Quiet street. Low taxes. Price only $5,250
This is an Oak Bay Special. Ker & Stephenson Limited, 909 Government Street. G 4127.
Secluded, one-acre, eight-year-old bungalow. Four rooms plus two finished in basement. Piped furnace. 4½ N.H.A. mortgage. Property could be sub-divided by purchaser. Now vacant. Immediate possession. Price only $8,400
Ker & Stephenson Limited, 909 Government Street. G 4127.

DESIRABLE NEW BUNGALOW, LANSdowne Road, magnificent view. For appointment, E 7882.

WATERFRONT SECLUSION—ONE ACRE of complete seclusion, woods and lovely gardens just off the new highway and five minutes from town; very attractive five-room house. Drive out to 985 Portage Road and see one of Victoria's few remaining waterfront properties for sale at $10,500. $3,000 cash will handle. Call Mr. Gould, G 8124, at Pemberton, Holmes Ltd., or evenings G 7575.

OAK BAY — $1,200 DOWN — $40 PER MONTH
Buys this four-roomed cottage, in a very nice location near sea and bus. Nice lot, very low taxes. Total price, $4,300. Please ask for Mr. Edwards. Eves., G 6935. H. A. Humber, Ltd., 1220 Broad Street. E 8113, E 3252.

ESQUIMALT—$1,000 DOWN, BALANCE arranged, buys comfortable little home of four rooms and utility room. Has three-piece bathroom, two bedrooms, garage. Situated on choice 60-ft. lot in convenient location. Ideal for retired couple $4,100. A. S. Miller, 1309 Blanshard Street. E 0822

FAIRFIELD NEAR SEA ATTRACTIVELY designed, four lovely bedrooms, comfortable living room with open fire, den with open fire, bright kitchen, fine dining room. Nice walk to seafront and park; $8,200. A. S. Miller, 1309 Blanshard Street. E 0822

WHITE STUCCO BUNGALOW OF FOUR bright rooms. Has full cement basement, furnace, separate garage. Situated on bus line and in excellent condition all through. Very moderate taxes. $6,850. A. S. Miller, 1309 Blanshard Street. E 0822

THREE ROOMS, CIRCULATING OIL heater, electric hot water. Taxes $22. Lot 50 x 300; $2,500 would handle, balance $30 monthly. Price, $3,900. Ask for Mr. Heine, B.C. Land. G 4115.

BUNGALOW-TYPE, REVENUE HOME, ESquimalt near sea and bus. Will consider small modern cottage in exchange. Owner, Box 1564, Victoria Press.

NEAR NEW GOOD REVENUE OR FAMILY home 1215 Hillside Avenue. E 8165 for appointment.

SMALL COTTAGE, TRANSIT ROAD, OAK Bay; newly decorated and painted. Contact owner, week days, E 1743.

FOUR-BEDROOM MODERN HOME, POSsession one week. 3132 Fifth. B 2549.

HOME AND REVENUE
Upper Hillside
Three-room suite and single room, bathroom up, with revenue of $70 a month; three large rooms down, for owner. Full basement; H.A. furnace piped to all rooms. Large lot. Close to bus and stores. $1,900 down, and good monthly payment. This house is in good condition and clean throughout.
A GOOD BUY AT $7500

$1150 DOWN $1150
POTENTIAL DUPLEX
Seven-room house within walking distance to town. Large lot, with lane. Very easily duplexed at low cost and would add $1,500 to value. $1,150 down and $55 a month gives you possession. Total price only $5450
ALTON & FLEMING
1006 Blanshard St. Phone G 5112
Evenings: Mr. Stephenson, G 0123 or Mr. Fleming, E 4762

HERE IT IS
ESQUIMALT
Five-year-old modern five-room bungalow with full basement. Extra room and roughed-in plumbing upstairs, also second room can be finished. Lovely garden lot and fish pond. $3,000 cash handles. Full price only $8500
Please ask for Mr. Ramsay
MEHAREY & CO. LTD.
622 VIEW STREET, E 1187; Eves., G 0872

CHARMING COTTAGE
VIEW ROYAL AREA
Just under four years of age, 4½-room stucco bungalow on lot 66 by 118, all cultivated. This well laid out little home comprises entrance and through hall, living room with fireplace, dinette, kitchen, utility room, two bedrooms and four-piece bathroom, coved ceilings, Venetian blinds. Taxes $49.
And ONLY (terms) $6800
Please call R. Cox, Res. E 3814
SWINERTON & CO. LTD.
620 Broughton Street E 7181

57 HOUSES FOR SALE

PEMBERTON, HOLMES LTD.
SINCE 1887

FOUR-ROOM STUCCO
N.H.A. BUILT
A two-year-old stucco bungalow close to city centre. Living room with fireplace and hardwood floor. Large bright kitchen, two bedrooms. Full basement, laundry trays and drive-in garage, and piped, not air furnace. Copper piping and insulation. Good-sized lot. Some terms.
Full price $8400
Call Reg. Caselton, evenings, E 8464, days G 8124

EXCLUSIVE
OPEN FOR INSPECTION
625 ST. PATRICK ST.
Saturday, Oct. 18, and Wednesday, Oct. 22
TIME: 2.00 to 5.00
First time offered on the market, built by the owner close to beach, schools and shopping district, this six-year-old five-room home is on the through hall plan, having two finished heated rooms in basement. Living room 14x18, guest dining room, two good-size bedrooms, modern cabinet kitchen, wired Electric domestic hot water, four-piece bathroom. Full basement, drive-in garage, oil hot-water heat, fully insulated. Hardwood floors throughout. Good-size lot. Reasonable taxes.
PRICE $13,650
Please call Mr. Lowman, eves., B 5537; Days, G 8124

SEA VIEW—SEAFRONT
(1) This new bungalow on over four acres of land and with three bedrooms, oil automatic heat, full basement and separate garage is a must for you to inspect. Only 15 miles from Victoria, it has been reduced over $2,000 in price to $15,000
Wonderful sea view.
(2) Semi-bungalow. Large, 22-foot-long living room, three bedrooms, two twin-size on first floor and one up. Full concrete basement; one and one-third acres on the seafront. 16 miles out. This home is a dandy and spacious enough to accommodate large dining room suite and bedroom suites.
Price only $12,900
For Either of the Above, Please Call K. R. Liss or J. M. Chesman. Eves., B 5865, E 4833; Days, G 8124

OAK BAY
4 BEDROOMS
SOUTH OF AVENUE
This delightful family home compri... large living room, large dining room, m... ern kitchen, very attractive den with fi... place, two good bedrooms down. Conceal... stairs to two good bedrooms up. Very go... basement, hot-air heat, separate gar...
EXCELLENT BUY AT $945...
$4000 CASH WILL HANDLE
Call Mr. Gould. Eves. G 7575; Days G 8124

SOLID CONSTRUCTION
WHITE SHAKE BUNGALOW
AUTOMATIC OIL HEAT
Built to last and only five years old, this attractive one-bedroom home is ideal for a retired couple. Living room about 12'x20' with hardwood floor and modern fireplace. Large bright kitchen and dinette (the kitchen range goes with the house). One bedroom with large clothes cupboard, three-piece bathroom. Utility room with laundry tubs. Separate matching garage, good garden and soil. Existing mortgage only 4½%. $2,600 DOWN HANDLES
Full price only $6400
Please call Mr. Woodley
Eves. G 3916, Days G 8124

G 8124

HANDYMAN'S SPECIAL
THREE BEDROOMS
ESQUIMALT
This ain't no palace. The owner knows it, and so will you when you see it.
BUT
1. It does have three bedrooms.
2. If you are handy with tools and a paint brush, you can do most of the necessary repairs yourself.
3. It CAN be bought on easy terms and the price is only $3800
ALSO
1468 Pembroke Street. $500 cash and $35 per month. Price $3150
We specialize in high-priced property. Please ask for Mr. Bacon, Eves., G 4751

OAK BAY—4 BEDROOMS
Most attractive family home in spotless condition. Heavy oak floors. All rooms large. Living room and den have fireplace; one bedroom down, three up, toilet down, three-piece bathroom up. Full, high cement basement. Very nice grounds with small greenhouse.
For further particulars phone Mr. Hall, Eves., Belmont 185 K

WATERFRONT
SAANICH PENINSULA
On approximately one acre of land, with beautiful view. Large living room, dining room, den, sun room, three bedrooms and bathroom. Oil-O-Matic heating. Absentee owner wishes quick sale. Price reduced to $17,850
Please ask for Mr. Edwards, Eves., G 6935
H. A. HUMBER, LTD.
1220 BROAD STREET E 8113 - E 3252

THE ROYAL TRUST COMPANY

DUPLEX
High location and close to transportation. Five-room suite with three-piece bathroom for owner. Upstairs a three-room suite with three-piece bathroom. Full basement. Hot-air heating, separate garage. $2,000 down, balance monthly. Price $7350
Mr. Coles

SCHOOLS AND A BUS LINE AT HAND
This choice semi-bungalow in excellent condition on Cranmore Road will suit a small or larger family. Five good rooms and bathroom downstairs, a door leads to a concealed stairway and two extra bedrooms upstairs. Good high basement with hot-air heating, laundry and garage. Reason for selling, owner has been moved to another city. Small garden. Price $10,500
Mrs. Knowles
THE ROYAL TRUST COMPANY
1205 GOVERNMENT STREET E 4136

SEAFRONTAGE
ON A BEAUTIFUL
COVE
A HOME OF GREAT CHARM. SOUTHERN EXPOSURE. 1½ stories, built of the finest materials, containing four bedrooms, three bathrooms, picture windows and open fireplace in reception rooms. Automatic oil hot-air heating. A guest cottage or studio. The whole set in a sheltered garden of flowers and shrubs. PRICE $21,000
OWNER MIGHT CONSIDER EXCHANGE ON BUNGALOW IN OAK BAY OR UPLANDS
LEACH & SPARKS
1119 BLANSHARD STREET E 4117

57 HOUSES FOR SALE

THE B.C. LAND & INVESTMENT AGENCY LTD.
(Our 89th Year in Real Estate)

DOCTORS ATTENTION
This stucco bungalow in a good section of Oak Bay is admirably suited to a professional man. Entrance and through hall, living room 16x24, den with fireplace, ultra-modern cabinet kitchen, two good bedrooms. The whole basement is fully finished, with six good rooms. The rumpus room is a beauty. There are three fireplaces in the house. It is up-to-the-minute. Would make a good residence and office for a doctor. IT CAN BE HANDLED WITH $5,000.
Price $20,000

WARTIME COTTAGE
Four good rooms in this stucco cottage. No basement, no garage. Everything neat as a pin. Lot 53x168. A good garden. Mortgage $3,200. $30 monthly at 4½%. Preference will be given to a veteran.
Priced at $5950
Please Ask for Mr. Heine

BUILT FOR TWO
Amidst the oaks, seclusion and in good district, inside the three-mile circle, away from fogs and winds. A very delightful five-room siding bungalow with two double bedrooms, dinette, nice kitchen, utility room. Insulated. Newly painted; just like new. Double garage. Garden lot of over half-acre. Note: Owner has been offered $1,000 for part of this land, buyer could sell and still have a fine garden.
Price $9950

BUNGALOW DE LUXE
North of the Avenue, Oak Bay. An outsize bungalow with six large rooms, all one floor, and containing about 1,600 square feet. Very well constructed. Solid oak floors of the best quality. Living room 26x13, family-size dining room, built-in china cupboards, two double bedrooms and one large single, electric kitchen. Full basement with nearly new furnace and oil burner. Separate garage. All in new condition. Yours for $12,900
Please Ask for Mr. C. R. V. Bagshawe

MODERN — SHAKE
Three Bedrooms — H.W. Oil
An exceptionally well-built cedar shake home, just six years old and beautifully decorated throughout. Containing some 1,500 square feet on main floor, it comprises entrance and through hall, spacious living room and dining room with views, all with expensive wall-to-wall carpeting, as have the two larger bedrooms. Full bathroom, an extra separate toilet, and third bedroom with hand basin. The kitchen is any woman's dream, being divided into working area, large nook, and large utility room, all with loads of cupboards. Basement with the finest OIL-O-MATIC HOT-WATER HEATING PLANT, automatic domestic hot-water, extra toilet. This home is very convenient for elderly people, as there is almost a level entrance. Liberal terms if desired.
Price $15,000

$2500 DOWN
ATTRACTIVE STUCCO
A very smart five-room bungalow in excellent condition and just six years old. Half basement, hot-air pipe furnace, attached garage. Balance $50 per month. Investigate this at $8300
Please ask for Mr. W. O. Cameron

922 GOVERNMENT ST. G 4115
Member Real Estate Board of Victoria

TOWN & COUNTRY HOMES LIMITED
1923 QUADRA STREET
PHONE B 7276 — 24-HOUR SERVICE

BEST BUY IN VICTORIA
$2000 DOWN
A good four-room bungalow, plus other features. Fully modern; high basement, grounds fully developed. Only three years old. This is a special buy, so hurry.
Phone Mr. Christensen, E 8496 evenings, B 7276 anytime

SELECT DISTRICT OAK BAY
BEAUTIFUL—MODERN HOME
THREE BEDROOMS MAIN FLOOR
Large living room, 17x23, with fireplace, guest-size dining room, all oak floors, large four-piece Pembroke bath, good family size cabinet kitchen. The basement is extra special with large rumpus room and bar, plus another bedroom or den. The large workshop will appeal to the men interested in hobbies. The drive-in garage has a black top driveway. This lovely home is auto-oil-hot water heated and is truly the buy of the week. Full price with terms $16,800
For further particulars and appointment to view.
Phone Mr. Christensen E 8496 evenings or B 7276 anytime

YOU WON'T BE DISAPPOINTED IN VICTORIA'S BEST BUY!
Please—for your own sake—DON'T MISS TOWN & COUNTRY HOMES RANCH-TYPE BUNGALOW. Why pay over $11,000 for a home that we will build for you in three months at $4,000 less. Why be satisfied with someone else's choice of location. We build this N.H.A. home on your lot. Your payments $42 per month. Down payment? $1,575. Heat? Cyclos Automatic Oil. Number of rooms? Six. Let us show you this home now. You choose your location.
Full price $7625
Contact: Norman Ware, G 1412
M. Morey, B 7276

CITY
$1500 DOWN $1500
On Hillside-Fairfield bus service is this small four-room bungalow all in spotless condition. It consists of living room, kitchen, two bedrooms and basement. It is on city sewer and the taxes are only $54. Balance at $50 per month. Full price $6300
Contact Harold Ware, eves., B 1461

NEWSTEAD REALTY LIMITED
766 FORT STREET PHONE E 7194
THE FRIENDLY OFFICE

$12,250—SEMI-SECLUDED
$6000 DOWN
Brand new six-room ranch-type. Modernistic. This is the last word in style and comfortable living. Contains beautiful living room with Roman tile fireplace, oak floors, dinette and kitchenette. Three very attractive bedrooms and tile bathroom. Full basement. Oil-O-Matic furnace. Drive-in garage. Attractively landscaped grounds with oak shade trees.
To View Contact Mr. Nelson, E 7194 Res., E 5833
Contact R. O. Ney at E 7194 or G 5406
W. H. McMahon at E 7194 or Albion 275R For Appointment to View.

Newstead Realty Ltd
766 FORT STREET E 7194
Victoria's Most Progressive Realtor

OAK BAY
SUPERIOR FAMILY HOME
What do you desire in a family home? Location? Choice condition? Excellent accommodation? Well, here it is! Large reception and through hall, large very attractive living room, very nice suite-size dining room, lovely den with fireplace; all heavy golden oak floors; one twin-size bedroom; convenient kitchen. Upstairs there are three twin-size bedrooms. This home is spotless and very tastefully decorated. High dry basement; hot-air piped heat. Separate garage with nice lot with ample fruit. All this for only $9975
Ask for Ken McConnell

Financial Survey Ltd.
1324 GOVERNMENT STREET
G 9305 Res., G 8915

57 HOUSES FOR SALE

GEORGE RANDALL LIMITED

APARTMENT BLOCK
Four Suites
No trouble, no worry, tenants pay all utilities. Owner pays taxes and insurance only. All suites three rooms, plus utility and bathroom; four garages, of best construction. Central location, ideal for investment. Half cash will handle.
Priced at $21,000
Ask for Mr. Davis, Eves., G 8614

SIDE-BY-SIDE DUPLEX
$5000 DOWN
Stucco duplex. Hot-water heat. Tenants pay all utilities. Each side has lovely living room, oak floors, dining room, cabinet kitchen, two comfortable bedrooms, Pembroke bathroom, utility room and garage. Well located. Fairfield.
Specially priced $12,600
Ask for Mr. Robertson, Eves., E 9497

COOK STREET CITY — CLOSE IN
Bungalow. Through hall, living room, dining room, cabinet kitchen, bathroom, two nice bedrooms. Full basement, piped furnace. Nice location. Taxes under $100.
Price $7200
Ask for Mr. Davis, Eves., G 8614

SAANICH
Four-Room Bungalow
Nice stucco. Nice living room, fireplace, modern cabinet kitchen, oak floors, Pembroke bathroom, two smart bedrooms. Full basement, piped furnace. Extra lot. Drive-in garage. Nice terms. Price $8400
Ask for Mr. Davis, Eves., G 8614

GEORGE RANDALL LIMITED
CHOICE BUYS

FAIRFIELD—VACANT
$1500 CASH
Six-room bungalow. Living room, fireplace, dining room, kitchen, three bedrooms, bathroom. Full basement, central heat, drive-in garage. Easy monthly payments.
Priced at $5950

UP-AND-DOWN DUPLEX
$1,500 down buys this upper suite, self-contained and available Nov. 1, lower suite rented. Full basement, drive-in garage. Piped furnace. Nice, large lot. Balance $50 per month.
Price $5950

HIGH COOK
$1500 REQUIRED
Four rooms down, complete furnished suite up. Full basement, piped furnace, shower and toilet, garage. A home and revenue if desired, two meters. Considered an exceptionally good buy. Everything solid and excellent condition. Vacant. Immediate possession.
Price $6850

SAANICH
$1250 DOWN $1250
Stucco bungalow. Living room, modern kitchen, two bedrooms, bathroom. Attached garage. Nice garden. Balance $45 per month. Priced at $4750
Call Mr. Fiddick on Four Above Eves., Albion 122Y

GEORGE RANDALL LTD.
C. Jaffray, Managing Director
1309 Douglas St. G 8109

RITHET — B4251
OUR 81ST YEAR

HIGH GORGE
FIVE-ROOM BUNGALOW
PLUS REVENUE SUITE
The opportunity of a lifetime to purchase a very nice five-room bungalow with a FINISHED SUITE IN THE BASEMENT. Through-hall plan with attractive living room having beautiful tile fireplace and built-in bookcase, guest-sized dining room, spacious cabinet kitchen with dining space and lots of storage space, two good bedrooms and four-piece Pembroke bathroom. Full basement with two-room suite and three-piece plumbing. Furnace heat to all rooms. Automatic hot-water tank and drive-in garage. This home is only 12 years old and has been kept in wonderful condition. Taxes $84. Terms available. The price for quick sale is $9450

BEACON HILL PARK
THE PRICE IS REDUCED $1,500
STUCCO BUNGALOW AND REVENUE
Within walking distance of town, St. Joseph's Hospital and Beacon Hill Park, this home MUST BE SOLD immediately and the PRICE IS SLASHED $1,500. This STUCCO bungalow is most attractive in appearance and design, having a through hall and large living room with tile fireplace, guest-size dining room and cabinet kitchen, two TWIN-SIZE BEDROOMS and four-piece Pembroke bathroom. Full basement with FINISHED SUITE and EXTRA PLUMBING. Hot-air furnace and fireproof drive-in garage. Excellent condition throughout. Quick possession. The reduced price is only $10,500

OAK BAY
BEACH DRIVE—SEA VIEW
SIX ROOMS—OIL-O-MATIC HOT-WATER HEAT
IDEAL LOCATION. EXCELLENT CONDITION. BUILT BY ONE OF VICTORIA'S BEST BUILDERS. This stucco home consists of a fine living room with open fireplace, guest dining room, nice cabinet kitchen with tile sink, range wiring and dining space, TWIN-SIZE BEDROOMS WITH ADJOINING WASHROOM. UPSTAIRS, two fine bedrooms and four-piece Pembroke bathroom. Full basement. Expensive Oil-O-Matic hot-water heating plant. Copper pipe. Insulated. CANNOT BE DUPLICATED AT THE ASKING PRICE, WITH TERMS at $13,650
EVENINGS:
MR. KITTO, E 1880; MR. HEPPELL, B 1878
MR. SPEED, E 8595

Rithet Consolidated, Ltd.
(Member Real Estate Board of Victoria)
706 FORT STREET PHONE B 4251

STEWART CLARK & CO.
CALL G 1011 - G 1933

OAK BAY—NORTH
THREE BEDROOMS—SECLUDED
Sound older-type bungalow. Has 22-foot living room with dining area and log fireplace, kitchen with good cupboard space (gas) and bathroom. Cedar-siding exterior. Half basement, piped hot-air heat, separate garage. Private garden with fruit and shade trees. (Zoned for apartments). 132-foot frontage. Taxes only $56.
Asking price $7400

20 ACRES—BRENTWOOD
All cleared. 10 acres in apples, some small fruits. Seven-room house, in good condition, several outbuildings. Plenty of water.
Asking price $13,500

REAL ESTATE — MORTGAGES
INSURANCE
314 PEMBERTON BUILDING
Evenings: Roy Green, G 9755
Mr. Custance, E 7936

57 HOUSES FOR SALE

BOORMAN'S

OAKLANDS—$1500 DOWN
Clean, comfortable, four-room bungalow with full basement and garage, nice property, moderate taxes. Low down payment can be arranged.
Full price $5500
Mr. McDonald, Eves., B 1542

$1400 DOWN - $1400 DOWN
Exceptionally Attractive
So many listings today are inclined to be over-rated, but the value is here. Not new but in excellent condition. Main floor consists of large living room with fireplace, dining room with fireplace, kitchen, reception hall and large bedroom. Upstairs are four large bedrooms and bathroom. Extra bedroom on another level. Very high basement with almost new piped furnace. A family home or wonderful revenue property and only five minutes' walking distance to town. This offer will not last. Full price (easy terms) $8400
Evenings, G 0436

HIGH QUIET LOCATION AMIDST TREES
Attractive, modern, stucco, hot air heated, five-room residence. Oak flooring throughout and fully insulated. Very solidly constructed. Kitchen with cupboards galore, four-piece bathroom. Full cement basement with garage and self-contained suite, now occupied, which rents for $35 per month. Nice garden with lawns, trees and flowers. Eleven cords of wood are included in the sale. Taxes $116.
Price $8750
C. J. Harrington, evenings E 5846

ESQUIMALT HIGH LOCATION
IMMEDIATE POSSESSION
This three-year-old five-room stucco bungalow situated in a treed area on one of the most popular streets in Esquimalt, features hardwood floors in through hall, large living room with open fireplace, dining room. Cabinet kitchen with adequate table area, two EXTRA large bedrooms, four-piece bathroom, full HIGH concrete basement with laundry tubs, piped furnace and drive-in garage with sliding door. Front garden in lawn. Hurry on this home as the owner has been transferred east and must sell quickly. Price with terms $9150
Stan Cornish, eves., G 7643

GORDON HEAD LOVELY SEA VIEWS
A very attractive five-room shake bungalow only two years old, situated in a most desirable residential area with lovely garden. Large living room 23x13, to "L"-shaped dining room, two large bedrooms, four-piece Pembroke bathroom, dream of a kitchen with a beautiful outlook over water. Double sink, plumbed for Bendix. Concrete basement with all-steel piped furnace. Westinghouse hot-water tank. Lot 100x275 with fruit trees. Reasonable terms considered.
Asking price $11,950
Roy Harris, evenings, E 1202

NEW DUPLEX OAK BAY BORDER
This exceptionally nice duplex in a good SECLUDED LOCATION close to sea and transportation. Large living room with ELECTRIC FIREPLACE, two good bedrooms all with OAK FLOORING. Four-piece Pembroke bathroom. LARGE CABINET KITCHEN with nook. Full basement with AIR-CONDITIONED OIL-O-MATIC HEATING TANK and garage. $9,500 cash will handle this and assume mortgage for $10,000; monthly payment of $65 takes care of principal and interest $19,500
H. F. Hepburn, eves., E 7039

Boorman Investment Co. Limited
Member Real Estate Board of Victoria
616 VIEW STREET E 7126

HICKS REALTY LTD.
1710 DOUGLAS ST B 5104
Opposite Hudson's Bay Store

OAK BAY WATERFRONT REVENUE
(905C) In one of the most beautiful positions in Oak Bay. Two self-contained suites and one bachelor suite. Upper suite of five rooms rented for $110, bachelor suite, $25, three-room suite for owner or rented at $70 per month. Oil-O-Matic air-conditioned heat. Attractive garden. Property in excellent condition throughout. Price $16,800
Mrs. Burbidge, B 5104, day or night.

FALL IS HERE
(926D) And I feel sure you will fall for this charming home with its rugged oaks and old-world garden. This five-room bungalow, hot-water heated, has through hall, oak floors; cosy living room with fireplace; guest dining room, two restful bedrooms; Pembroke bath. Basement has extra furnished room. Drive-in garage. Terms to right party considered. Price $10,950
Mr. Drew, B 5104; Eves. E 4980

NOT A THING TO DO
1011 Wychbury
(908D) Just call the movers and you will be ready to enjoy this fine seven-room stucco semi-bungalow. Beautiful lawns and gardens. FOUR BEDROOMS. Spacious living room and dining room and electric cabinet kitchen. Nice rumpus and workshop in full basement. Separate garage. Terms can be arranged. Drive by or call Mr. Ludlow to view. Asking price $10,500
B 5104, day or night

FAIRFIELD REVENUE ALL ON ONE FLOOR
(841D) In many ways better than a duplex. Two bathrooms. Three rentals totalling $80, plus four rooms for the owner—or one of these could be rented, too. Piped heat. Close in Fairfield. Taxes only $152. Excellent for the couple who wish to augment their income. Full price $7950
Mr. Smith, B 5104, day or night.

DOWN $1450 DOWN
(1053D) Brand new two-bedroom bungalow. Hardwood floors in living room and front bedroom. Modern kitchen and utility. Separate garage. No basement. Balance at $60 per month. Full price $6750
Mr. Vining, B 5104, day or night.

P. R. BROWN & SONS LIMITED
(EST. 1909)
Real Estate and Insurance Agents
Member Real Estate Board of Victoria
1112 BROAD STREET G 7171

NORTH DOUGLAS
Well constructed older type home situated on a nice large lot, comprising living room 15x15, dining room, kitchen and pantry down; two good size bedrooms and bathroom up. Full high basement, hot-air furnace and separate garage. This is a first class home and is in spotless condition throughout. Close to transportation, shopping and schools.
Price $6850
Please phone A. M. Millar, Eves. G 9214

CHARMING SEVEN-ROOM STUCCO semi-bungalow in good location. This residence is insulated. Wired for electric range, hot-water heating, copper piping, coal stoker. Oak and fir floors, sprinkling system in garden. Drive-in garage.
Full price $9800
Or can be bought furnished.

Close to George Jay School, five-room bungalow, three bedrooms, kitchen, living room, basement, hot-air heating. Terms $2,500 down.
Price $5750
Evenings, Call Mr. Clark, E 8097

H. G. DALBY & CO. LTD.
634 VIEW STREET E 6241

57 HOUSES FOR SALE

W-E-S-T-E-R-N HOMES LTD.
611 YATES ST. B 2157

LOOK AT THIS QUADRA—$8400
Very attractive stucco-dash bungalow, on a nice lot with full bearing fruit trees. This home has been completely redecorated including floors. Through hall, spacious living room with oak floor, open fireplace. Two bedrooms, kitchen wired for range and dining area with good views. Full cement basement with garage. Hot-water furnace. The owner is leaving and is selling below cost with a clear title $8400
Ask for Bob Allen, B 2157; Evenings, Albion 284 H; Howard Craig, B 2157; Evenings, E 8997

$1500 2 ACRES $1500
Plus five-room stucco bungalow. Entrance hall to large living room, dining room, two nice bedrooms, three-piece bathroom and hardwood floors. Basement with hot-air piped furnace. Separate garage. On two acres that could be divided. Within the three-mile circle.
Full price only $7750
To View Call Jack Brown, B 2157; Evenings, G 4976

$2000 DOWN $2000
Or make an offer on this 10-year-old siding bungalow of four nice rooms. Entrance hall to living room, 14 x 16, open fireplace; two nice bedrooms, three-piece bathroom, large kitchen. Full basement with furnace. Drive-in garage. Very nice lot with fruit trees and garden. Located in Esquimalt. Immediate possession. Price $7050
Call Ed Olson, B 2157; Evenings, G 4608

!! ONLY $1400 !!
Yes sir, that's all you need to own this attractive four-room bungalow with full basement and furnace. Has separate garage and a nice secluded lot. This one will sell for sure at $5800
Ask for Stan Evans or Johnny James
B 2157 — Eves. G 8286 — B 6515

NOW YOU CAN BUILD $1200 DOWN—N.H.A.
We can build on your lot a lovely ranch-style three-bedroom bungalow, featuring oak floors throughout, all-electric cabinet kitchen, fully insulated basement, electric hot-water heater, drive-in garage.
TERMS—$1,200 down on your lot, balance approximately $55 per month— $9200
Call Stan Evans, B 2157; eves. G 8286

"REAL FAMILY HOME" "FOUR BEDROOMS" "OAK BAY—JUBILEE"
Seven-room stucco bungalow, in first-class condition; all on one floor. Comprises: Reception and through hall, large living room with fireplace, family-size dinette, spacious cabinet kitchen with range included, tile floors in kitchen and dinette). Utility room with laundry trays, four large bedrooms, three-piece bathroom. Concealed stairway to unfinished room upstairs. Full cement basement, hot-air furnace piped to all rooms. Nice lot, good soil. Low taxes, $59.66. This is a wonderful buy at the low price of $7500
Roy Smith, B 2157; Evenings, G 3019
Bob Allen, B 2157; Evenings, Albion 284H

FAIRFIELD—BRAND NEW
Lovely 4½-room stucco bungalow with basement in the ever popular Fairfield-Hollywood Crescent district. Substantial N.H.A. mortgage of approximately $5,300 available at $48.50 per month which includes principal, interest and taxes. Full price only $9950
Mr. Green, E 8090

A. BERNARD & CO. LTD.
629 FORT ST. PHONE G 9335

58 WANTED TO BUY HOUSES

1. OLDER-TYPE THREE OR FOUR-BEDROOM home required on down payment of $3,000.
2. Two purchasers for two to three-bedroom homes in Oak Bay of approximate value of $12,000.
3. Apartment or business block up to $45,000 cash.

Please phone Mr. King for personal attention. King Realty, B 2131.

THREE-BEDROOM HOUSE, CITY, $6,000. Three-bedroom house, large lot, $7,500. Three-bedroom house, $5,500. These are a few of the properties needed for our clients. A personal call to Mr. King, King Realty, B 2131, will receive attention.

DUPLEXES WANTED IN THESE LOCATIONS: (1) Gonzales. (2) Fairfield. (3) Esquimalt with $4,000-$5,000 cash balance like rent (if its revenue see Dickie) Dickie and Co. Realty, 833 Fort Street. B 4312. Nights E 3640.

ALL CASH IF YOU CAN GIVE POSSESSION in 30 days or less. Phone now DICKIE & CO. REALTY 833 Fort St. B 4312, nights E 3640, B 4544, E 9400, Albion 200X.

WANTED—IN GORDON HEAD OR TEN Mile Point, five or six-room bungalow, $15,000 to $20,000 cash. Rithet Consolidated Ltd. B 4251.

LIST WITH E. H. KNOTT & CO. AT 1304 Government at Yates. G 9813

58 WANTED TO BUY HOUSES

BUNGALOW WITH BASEMENT, ONE quarter acre up. Must have pleasant surroundings or sea view. Around $8,500 cash. Colquitz 230-X after 6 p.m.

LET ME HANDLE THE SALE OF YOUR home. No fuss or bother. Alex Fleming G 5112, residence E 4763.

TWO SISTERS WANT A NEAT COTTAGE, bungalow or some little revenue. Reply Box 1452, Victoria Press.

HOUSE OF THREE OR FOUR BEDROOMS and 1.6 acres under V.L.A. Phone E 2769.

59 PROPERTY FOR SALE

CAMROSE CRESCENT AND MAPLEWOOD, on the two-mile circle, close to bus, 20 choice lots from $500 to $1,100 each (financing under N.H.A.) Get yours now. See Wess Dickie. Exclusive listing. Dickie & Co. Realty, 833 Fort Street. B 4312.

UNIVERSITY GARDEN SUBDIVISION. Ideal lots available. See us for your new home in this centrally-located subdivision. Price range $700-$900. G 8250.

CHOICE BUILDING LOTS, MOUNT VIEW Subdivision, $400 - $600. Apply 3892 Carey Road or phone G 3553 (day) or G 3550 (night).

TWO VERY GOOD COMMERCIAL LOTS, one on View Street above Cook, another in Lake Hill. Call D. Price, Town & Country Homes Ltd., B 7276.

CHOICE CORNER LOT FOR SALE, EXcavated, $650 or nearest offer. Reply to Box 1485, Victoria Press.

GREATER VICTORIA WATER DISTRICT
TENDERS FOR
SUPPLY AND DELIVERY OF STEEL WATER PIPE

Sealed tenders will be received by the Greater Victoria Water District up to 10.00 o'clock in the morning of Wednesday, November the 12th, 1952, for the supply and delivery of approximately 38,100 feet of steel water pipe having inside diameters of 32 and 39 inches.

Specifications, Contract and Form of Tender may be seen at the offices of the Board, 685 Yates St., Victoria, B.C., or telephone F. C. Stewart, Consulting Engineer, Pa. 3817, Vancouver, B.C., and one copy may be obtained on payment of the sum of Ten (10) dollars which will be refunded on return of the documents in good condition.

The lowest or any tender will not necessarily be accepted.

R. Upward,
Chief Commissioner.

Maynard & Sons
Auctioneers and Appraisers
Since 1902

TODAY — 10.30
CAPACITY SALE
In Our Basement Salesrooms

TODAY — 1.30
CAPACITY SALE

High Class Furniture
RUGS - APPLIANCES
Victorian Furniture, Bedding, Etc.
In One of Our Main Floor Salesrooms

THURS. — FRI.

ANTIQUE FURNITURE
3 IMPORTANT SESSIONS
Thurs. Night 7.30
Fri. Afternoon 1.30
Fri. Night 7.30
ON VIEW
Today ..... 8.30 to 5.30
Tonight ..... 7.30 to 9.30

MAYNARD & SONS
Auctioneers
733 Johnson St. G 5921

Free for Asthma
To prove how quickly you can get joyous relief from coughing, difficult breathing, wheezing and poor sleep of asthma attacks, simply send your name and address for $1 package of Azmo-Tabs absolutely free. No cost, no obligation. Just tell your friends how it helps you. Postcard will do.
The Knox Company, Department 216, Knox Bldg., Fort Erie, Ontario, Canada

SAWDUST - WOOD - SAWDUST
We Sell Nothing But the Best
100% Fir Headrig Coarse Sawdust
2 UNITS BLOWER $13.00
4 UNITS BLOWER $25.00
2 UNITS BULK ..... $ 8.00
We also have the best in Wood of all types. Inside blocks and slabs . . . ideal for furnace, kitchen stove . . . all hand-picked. 100% FIR.
Immediate, Courteous Delivery . . . HONEST MEASURE
4 CORDS $20.00
2 CORDS $11.00
DRY CEDAR ..... 2 cords $5.00
(Good for All Around Use)
2-foot, for drum furnace ..... 2 cords $8.00
E 3811 IDEAL FUEL B 4622

NOW UNTIL SATURDAY—Auspices of Victoria Shrine Club. Opposite Victoria West Park on railroad tracks. Zoo train heated by electricity. Coupon good for children under 12 years.

HEY KIDS!
CLIP THIS COUPON
PRESENT WITH 30¢ WHICH WILL
ADMIT ONE CHILD
AFRICA RAILROAD ZOO TRAIN
Open Continuously 10 A.M. until 10 P.M.

WALK THROUGH
AFRICA RAILROAD ZOO TRAIN
Air Conditioned by CROSLEY
WILD ANIMALS • TROPICAL BIRDS • REPTILES
EVERYTHING ALIVE
Displayed Inside Plate Glass Cages

College Students Plan Blood Donors' Challenge Contest
Two enthusiastic sophomores at Victoria College are going all out for student blood.

At the semi-annual meeting of the Alma Mater Society, Bill Broadley, Martlet editor, and Stuart Beaveridge, advocated that Victoria College enter competition with the Provincial Normal School in a one-day blood clinic at the college.

After due consideration, the Student Council may issue a challenge to the Normal School for a clinic to be held in January.

SEALED TENDERS addressed to the undersigned and endorsed "TENDER FOR FLOATS, OCEAN FALLS, B.C.", will be received in the office of the Secretary, until 3.00 p.m. (E.S.T.), WEDNESDAY, NOVEMBER 12, 1952.

Plans, form of contract and specification can be seen and forms of tender obtained at the office of the Chief Engineer, Department of Public Works, Ottawa, at the office of the District Engineer, Post Office Building, New Westminster, B.C., and at the Post Offices at Vancouver, Victoria, Ocean Falls, and Prince Rupert, B.C.

Tenders will not be considered unless made on printed forms supplied by the Department and in accordance with conditions set forth therein.

Each tender must be accompanied by a certified cheque on a chartered bank in Canada, payable to the order of the Minister of Public Works, or Bearer Bonds as specified in the form of tender, for 10% of the amount of the tender.

NOTE: Upon application to the undersigned, the Department will supply blueprints and specification of the work on deposit of a sum of $20.00 in the form of a certified bank cheque payable to the order of the Minister of Public Works. The deposit will be released on the return of the blue-prints and specification within a month from the date of reception of tenders. If not returned within that period the deposit will be forfeited.

ROBERT FORTIER,
Acting Secretary.
Department of Public Works,
Ottawa, October 11, 1952.

Mysterious Blast Wipes Out Family Of 5 in Latrobe
LATROBE, Pa., Oct. 22 (AP).—A mysterious blast which levelled a two-story home two miles north of here wiped out a family of five Tuesday night.

One of the victims was a 19-year-old expectant mother, Mrs. Hazel Rogosky. A caesarian operation failed to save her child, and Mrs. Rogosky died soon afterwards.

Police investigators reported they could not determine the cause of the blast. Some of the victims were burned beyond recognition.

In addition to Mrs. Rogosky, the dead are: Her husband, Joseph Rogosky, Jr., about 25; his parents, Mr. and Mrs. Joseph Rogosky, Sr., between 65 and 70, and their 18-year-old son, John.

Undergrads Seeking Magazine Customers
Co-operation of Victoria citizens is sought by Victoria College students in their drive to sell Canadian and American magazine subscriptions and renewals which began this week.

Harvey Hodgins, representing the McLean-Hunter Publishing Company education division, gave final instructions to over 75 students at a Monday pep meeting in the auditorium.

The college will receive 50 per cent profit on Canadian magazines and 30 per cent on American. Proceeds will be added to the college construction fund.

Barry Brinkworth, appointed by the council, is student manager of the drive. He is assisted by Marc Bell.

New Cream Deodorant Proved 53% MORE EFFECTIVE
Safely Stops Perspiration 1 to 3 Days
● Doctors now find that new creamy Arrid is 53% more effective than any other leading deodorant in keeping underarms dry. They find that no other deodorant compares with Arrid in stopping perspiration and odor. That's why more Canadians use Arrid every day than any other deodorant. Don't be half-safe! Only new Arrid gives you this exclusive 5-way protection:
1. Safely stops perspiration 1 to 3 days . . . is 53% more effective.
2. Saves your clothes from stains and clinging odor.
3. Deodorizes instantly on contact . . . keeps you shower-bath fresh up to 48 hours.
4. Creamy! Contains Creamogen—won't dry out.
5. Antiseptic. Safe for skin.

DON'T BE HALF-SAFE. USE ARRID—TO BE SURE!

Leaders in HARDWARE and HOME FURNISHINGS

Store Hours: Daily 8.30 to 5.30 — Wednesday: 9 a.m. to 1 p.m. — Phone G 1111

Clearance! Used Ranges! Electric, Gas, Wood and Coal
● Trade-Ins to Clear at Bargain Prices!
● Limited Quantity – No Phone Orders, Please!
Special, from $12 to $40
Appliances, Main Floor
Free Parking Space – Entrance from Cormorant St.

Now.. "Super-fluffed" Cakes

IT'S THAT "PLUS" IN A CAKE that lifts it above all others. That's why so *many* women prefer cakes made from "super-fluffed" Swans Down Mixes. You bake higher, fluffier, *lighter* cakes with wonderful "super-fluffed" Swans Down Mixes . . . cakes with that *extra* "something"!

With a Swans Down Mix you get all the exquisite texture and melting tenderness typical of all Swans Down cakes . . . as you'd expect. Try the Swans Down Mixes!

Both COMPLETE MIXES!
No costly eggs needed. Just add milk, beat, and bake. Two deep, tender layers from each package.

SWANS DOWN INSTANT CAKE MIX — Downy-soft, even-grained white cake full of rich, home-baked goodness.

SWANS DOWN DEVIL'S FOOD MIX — Superbly moist and fluffy chocolate cake—deep chocolate flavor everyone loves.

THE Swans Down MIXES
INSTANT (WHITE)
DEVIL'S FOOD (CHOCOLATE)
Products of General Foods
W-382

BLADE WINTERS

DICK TRACY

NANCY

AROUND HOME

HOPALONG

OZARK IKE

KERRY DRAKE

CHRIS WELKIN

ALLY OOP

KING AROO

BOARDING HOUSE

OUT OUR WAY

MARK TRAIL

BUZ SAWYER

ORPHAN ANNIE

THE DOCTOR SAYS

Husbands Unwanted In Childbirth Room

BY EDWIN P. JORDAN, M.D.

A question is raised in today's first letter which many people must have wondered about.

Q—If a man and his wife want the husband to be in the delivery room when she has her child, should this be permitted? My doctor will not allow it.—Reader.

A—As a rule it is better for the husband to be near the scene but not actually present when his wife has a baby. The psychological effects are more likely to be harmful than helpful. There is a possibility, too, that the husband will misunderstand something which the physician has to do.

I well remember when one young husband almost took a swing at me when I turned his newborn infant upside down and spanked it—to start it breathing, of course.

★ ★ ★

Q—What can be done for a 13-year-old girl who does not seem to stop growing?—Troubled.

A—Unfortunately, nothing at present. There is no medicine, food or vitamin product which is as yet of practical value either in increasing or decreasing the growth of human beings, though some experiments in this field are taking place.

★ ★ ★

Q—Is it injurious to a baby's health to wear plastic pants constantly day and night?—Mrs. J.

A—I do not know of any reason why the pants themselves should be harmful providing—and this is important—that the youngster is changed as often as it should be.

Q—My doctor has infomed me that I have a tumor of the uterus the size of a melon. Is this dangerous? Can it be dissolved?—J.A.D.

A—This is a fairly large tumor and could be dangerous, depending on what kind of tumor it is. There is no way of dissolving it.

★ ★ ★

Q—Is it dangerous to have an operation for rupture when one also has sugar diabetes—Mrs. V.A.M.

A—If the diabetes is well-controlled, as is usually possible, there should be no particular danger from an operation for hernia.

★ ★ ★

Q—Is it unusual to have a collapsed lung when the cause cannot be discovered?—Mrs. R.E.D.

A—Spontaneous collapse of the lung is not common, but is well known in medical circles.

Edmonton Man Beaten to Death

EDMONTON, Oct. 22 (CP).—A man was beaten to death Tuesday night in downtown Edmonton and police have arrested William Lang, no fixed abode, and charged him with murder.

Police withheld the name of the man who was killed, pending notification of next-of-kin. They said Lang was arrested immediately following the killing by a police officer on his way to work.

It was reported that Lang was trying to rob the victim and when he refused to give up his money Lang hit him over the head and then kicked him in the head.

New Orders Broadcast to B.C. Fishing Fleet After Rains

VANCOUVER (BUP). — New orders regulating fishing for salmon in British Columbia coastal waters were broadcast to the fleet this afternoon following a survey of the rainfall situation by federal fisheries officers in Vancouver.

A. J. Whitmore, chief fisheries supervisor in British Columbia, said the fishing ban on seining off the West Coast of Vancouver Island between Peschino Point and Cape Scott has been lifted.

One to three-day rains in the area had brought spawning streams back to normal and the seiners will be allowed to set nets at 8 a.m. Thursday. Whitmore said, however, that the two-day week-end closure will still apply.

The Nitinat Arm-San Juan harbor zone will continue closed as stream conditions are still unfavorable and all waters between Vancouver Island and the mainland will be sealed Thursday for a 72-hour period. Resumption of fishing will begin Monday morning.

The closure takes in the Johnstone Strait area where the majority of seiners fishing for coho and chum are clustered. The department also ordered a complete closure on waters in the vicinity of Comox Harbor tomorrow night until further notice.

Whitmore said a further set of regulations would be issued early next week.

HORIZONTAL

1 Chest bone
4 Arm bone
8 Leg bone
12 Consumed
13 Negative votes
14 Dove's home
15 Oriental coin
16 Scatters
18 Gift
20 Appears
21 Dung beetle
22 Comfort
24 Couple
26 Sea eagle
27 Greek letter
30 Agree
32 Bends a leg bone
34 Stormy sea bird
35 Emissary
36 Donkey
37 French father
39 Man's name
40 Learning
41 Advertisements (ab.)
42 Sign of the Zodiac
45 One who plays on words
49 Those who contend
51 Age
52 Wish
53 Level
54 Equip
55 Persian prince
56 Winged-shaped
57 Observe

VERTICAL

1 Grate
2 Passage in the brain
3 Newly married men
4 Beneath
5 Body part near hip bone
6 One who makes a nest
7 Viper
8 Debris on mountain side
9 Stockings
10 Entry in a ledger
11 Cape
17 Oebrew ascetic
19 More painful
23 Foot joint
24 He may roll the bones on his night out
25 High playing cards
28 Lamprey-fisherman
27 Drivers
28 Singing voice
29 Employs
31 Testify
33 Minced oaths
38 Revoke
40 Outcast
41 Genius of geese
42 Sore bones
43 Space
44 Kaffir warrior band
46 —— Minor and Major
47 Great Lake
48 Fury
50 Musical syllable

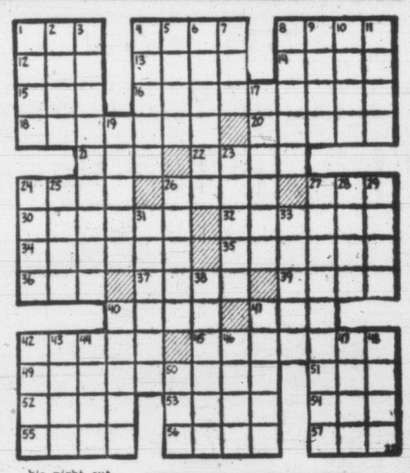

Answer to Previous Puzzle

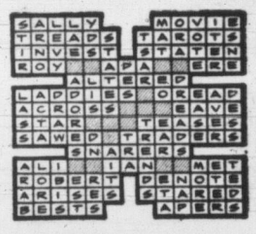

ISLAND DIGEST

NANAIMO, Oct. 22—Colin McArthur has been named chief of Nanaimo fire department to succeed the late Wilfred Wardill. Albert Dunn will be deputy chief.

★ ★ ★

NANAIMO, Oct. 22—An assize court jury on Tuesday found Gordon William Peterson not guilty of manslaughter. Charge arose out of the death in Port Alberni April 9 of Edward Romuld, passenger in a car driven by Peterson that collided with a gravel truck.

★ ★ ★

NANAIMO, Oct. 22—Labor Progressive party has chosen Ernest Knott, 33, boom man and pioneer organizer of the I.W.A., as its candidate in the next federal election.

★ ★ ★

LANGFORD, Oct. 22 — Annual meeting of Langford Ratepayers' Association will be held October 29 at 8 p.m. at Langford School. Three representatives will be elected.

★ ★ ★

SOOKE, Oct. 22 — Officers elected by Sooke P.T.A. were Jack Goldie, president; A. Maze, vice-president; Mrs. V. Bryant, secretary-treasurer.

Committee heads named were Mrs. J. Martin and Mrs. G. Duncan, social; Mrs. J. Westad, literary; Mrs. G. Dunlop, membership; Mrs. P. Clowes, publicity; Mrs. P. Price, program.

★ ★ ★

PORT ALBERNI, Oct. 22—MacMillan & Bloedel Ltd., which promised to reimburse the city up to five points for having to put a $185,000 bond issue for the new West Coast General Hospital on the market at reduced rates has forwarded a cheque for $9,250.

The bonds were marketed at $92.10. The company's contribution, therefore, will reduce the loss from $7.90 per $100 to $2.90.

★ ★ ★

NANAIMO, Oct. 22.—Funeral services will be held Thursday for Mrs. Ellen Snell, 83, who died in hospital here. A native of Devonshire, she had lived in Nanaimo for the past 30 years.

★ ★ ★

DUNCAN, Oct. 21—Logging and chipper truck operators, who protested to the city council that a by-law calling for a deposit of $500 if trucks are used on other than certain specified roads, won a council promise to review the by-law.

They said that trailer trucks, fully loaded, exerted less pressure per square inch on a road surface than loaded single-axle trucks.

IN TOWN TONIGHT

ON THE SCREEN

ATLAS—"The Quiet Man" at 1.05, 3.45, 6.25, 9.10.

CAPITOL—"Mara Maru" at 1.00, 3.06, 5.12, 7.18, 9.24.

DOMINION—"Laura" at 1.05, 3.54, 6.43, 9.37, plus "Man Bait" at 2.32, 5.21, 8.15.

FOX — "Thirteenth Letter," plus "He Ran All The Way." Doors open 6.30 p.m. Last complete show 8.20 p.m.

ODEON—"Son of Ali Baba" at 1.24, 3.31, 5.38, 7.45, 9.52.

OAK BAY — "Westward the Women" at 6.51, 9.04.

PLAZA—"The Upturned Glass" plus "The Magic Bow."

RIO—"Detective Story" plus "Jungle Stampede"; continuous showing from 6.45 p.m.

ROYAL—"Sudden Fear" at 1.00, 3.04, 5.08, 7.12, 9.21.

TILLICUM—"Dillinger" plus "Topper." Gates open 6.30 p.m. Show starts at 7 p.m

ON STAGE

YORK — "Curtain Up" at 8.00 p.m.

Winnipeg Voters Go To Civic Polls Today

WINNIPEG, Oct. 22 (CP)—A record, a move for more flexible liquor laws, and a plea to take government from the hands of the business man go on the line today when Winnipeg electors drop ballots for 1953-54 civic officials.

With a stiff, three-way mayoralty fight and a forecast of perfect weather, balloting is expected to be heavy. Thirty-two candidates are in the race for 14 aldermanic and trustee seats.

Mayoralty voting centres on Mayor Garnet Coulter, seeking re-election to a sixth two-year term; corporation head Stephen Juba, and independent, and Donovan Swailes, C.C.F. member of the Manitoba legislature for Winnipeg Centre.

Actor Ages Every Night

Michael Rothery applies grease paint to add 30 years to his countenance for part in "Curtain Up." Second reflection in mirror is cast by Robert Tabor, fellow actor. (Times Photo.)

EMINENT U.S. ORGANIST AT ST. ANDREW'S

In Recital Monday Evening

The new organ at St. Andrew's Presbyterian Church will be heard at its best on Monday, Nov. 3, when Lauren B. Sykes of Portland will exploit its tonal resources to the full.

Mr. Sykes, associate and choirmaster of the American Guild of Organists, will present a well-balanced program of classical, romantic and modern music starting at 8.15 and will be assisted by the St. Andrew's Church Choir.

The public is invited, a collection to be taken for the organ fund.

Mr. Sykes plays the keyboard instruments (organ, piano, harpsichord and celesta) for the Portland Symphony Orchestra and this season will appear with the group as soloist. He is organist for the Portland Symphonic Choir which he has accompanied in most of the major oratorios.

DESTRUCTIVE

Hardwood forests should be protected from grazing livestock because the livestock browse the young trees to the point of destruction.

Four Die in Crash

WINSLOW, Ariz., Oct. 22 (AP).—A private cabin plane, flying a 14-month-old polio victim to Phoenix for treatment, crashed in flames four miles southwest of Winslow airport Tuesday night. All four persons aboard were killed.

The dead were identified as: Gerald E. Starr, about 35, the pilot; Vincente Gurule, 14 months; Vincente Gurle, Sr., the polio victim's father, and Ernest Jack Ryan, an ambulance driver.

OLD GOAT'S A YOUNG SPRIG

York Theatre Star Trod Nigeria Boards

BY DAVE STOCK

One of the oldest characters in "Curtain Up" is one of the youngest players.

And that's no idle Irish chatter. 'Tis a fact, no less.

It's this way: The current production of the York Theatre Company features an old fusspot known as "Mister Augustus Shocklebottom, from Victoria." Mr. S., in the play, is a man of some 50 years who is exceedingly proud of himself, in a modest way, because he has written a play.

The part is taken, and very ably so, by one Michael Rothery, whose age is 21.

Mr. R., as Mr. S., has himself a jolly time poking his nose where it's not wanted, and generally getting in the way of all the other actors. Toward the end of the performance, he even finds himself being hoisted toward the ceiling astride a backdrop.

Mr. Rothery really enjoys himself.

A quiet, self-possessed young man off stage, he readily admits: "I've worked up quite a bit of sympathy for the fellow."

USUALLY NASTY

Interested in drama since he was cast in his first school play at age six, he has taken numerous roles but never anything like Mr. Shocklebottom.

"This is the first innocent part I've had," he exclaimed as he traced over recent years. "Usually," he smiled, "I'm a pretty nasty character."

Becoming a member of the York Company meant giving up his final year of university at U.B.C. Michael was to have gone back to school last month to complete studies leading to a degree in languages.

When offered a chance to act professionally, however, he jumped at the opportunity, and put aside thoughts of continuing his studies.

In the next York production, "Thunder Rock," he will play an English pottery worker who is shipwrecked on his way to America.

Born in Birkenhead, Cheshire, England, he gained much early experience in theatricals in inter-house drama competitions at public school at Canterbury. When he graduated there, he went to Nigeria, where his father was engaged as a surveyor, and joined an amateur theatrical group known as the West Africa Players.

He took a leading role in "A Shop at Sly Corner," staged by that company early in 1950. That time he was the villain of the piece, a young spiv named Archie.

He came to Canada with his parents in 1950 and enrolled at Victoria College. He took parts in two shows there. In "A Midsummer Night's Dream," he played Lysander. In "Night Must Fall," he was cast as a pyschopathic killer.

Last year, at U.B.C. he took the lead role of Harpagon in the French play, "L'Avare." It was in that he first became old Harpagon is a man of 70.

THE "PACIFIER"

I was out to lunch, an egg I was eatin', in the coffee shop of Timothy Eaton. It's one of the things I love the most, 2 poached eggs, some tea & toast. A nod to the waitress her daily cue, she turns away & says "Poach Two." In the other egg I was about to drool, when a lady came in, & took the next stool. The baby she carried made me blink, in its little silk dress & bootees of pink. On the top of the counter the baby she placed, "Ohs" & "Ahs" from all over the place. Flat on its back the baby slept, & looked like a doll so beautifully kept. Mother reached for the menu & straightened her hat. I poured my tea, sed "how old is THAT??? "She's just 4 months," Mama said, as she tucked in some hair on baby's head. The waitress was hovering; a smile in her eye, "I'll just have," said the mother, "some coffee & pie." Then she slid the baby closer to me, quite near my dish of tea. Mummie needed more room for her coffee & pie, & then she said, "I'm gonna try; to get that dummie out of her mouth, she'll be getting buck teeth and they'll always face south." "Ah, leave it," I said, "that's so much hooey," she loves that thing, so restful & chewy." "NO," she replied, "she shouldn't chew it." "I'll bet," I smiled, "that you cannot do it." Gently she got it by the string, a tiny pull, but baby did cling. "Leave it," I continued, & wanted to scold, "I dragged on one till 5 years old." "Here," I said, "if you will insist, I'll get it out, I'm deft with my wrist." I turned it gently, it seemed a gyp, baby frowned, then a firmer grip. "mmmmm," I mused, and tried once more, all was h-u-s-h-e-d in that great big store. Gone was the clatter & rushing about, COULD I GET, THAT DUMMIE OUT??? Don't YOU be a dummie, & keep a tight lip, ask your neighbor who has the right grip. "Why, HUMBER'S . . . of course," that's what he'll say, "Direct From Their Warehouse . . . so LESS U do pay." Just like a dentist, I thot I'd work fast, gave the dummie a jerk, & all were aghast; especially the baby, with her wide open jowl, she cracked all the glasses, so pitched was her howl. I grabbed for the sugar, spilt most on my lap, showered the thing, slapped it BACK IN HER TRAP.

Starts Tomorrow
HOODLUM EMPIRE
starring
BRIAN DONLEVY
CLAIRE TREVOR
PLAZA

ENDS TODAY!
STEWART GRANGER in
"THE MAGIC BOW"
—Plus—
JAMES MASON in
"THE UPTURNED GLASS"
(Adult Entertainment Only)

Romantic Adventure Storms The Screen!!
TONY CURTIS
PIPER LAURIE
color by Technicolor
SON OF ALI BABA
with SUSAN CABOT · VICTOR JORY

SPECIALLY ADDED
"KNIGHTS OF THE HIGHWAY"
SHOULD BE SEEN BY EVERY MOTORIST!
ODEON

1951 PONTIAC
Beautiful Silver Streak 2-Door Sedan, used for only 14,000 miles. Equipped with custom air conditioning type heater. There is not a smudge or a mar inside or out. To the man who wants a new car at a used car price, THIS IS IT!
Fully guaranteed, of course, in every way. Let us have your old car or $700 in cash, let us arrange the balance on easy terms and you will have something to boast about.
DAVIS MOTORS LTD.
900 Fort St. at Quadra or 920 Yates St. are the places where YOU can see this great buy.

RIO Admission 35c
1311 Government St. Phone G 9831
ALWAYS A GOOD SHOW!
ENDS TODAY
Doors 6.30—Last Complete Show 8.30
A Great Double Bill
Kirk Douglas the Champion in
"Detective Story"
Also Thrilling African Adventure
"JUNGLE STAMPEDE"

MEMORIAL ARENA
WEDNESDAY, OCT. 22
V.F.S.C. (Patch) 7.00- 8.30 a.m.
Cougar Practice 9.30-11.00 a.m.
Commercial Practice 11.00-12.30 p.m.
Beginners 1.30- 2.30 p.m.
Public Skating 3.30- 5.30 p.m.
Minor Hockey 5.30- 7.00 p.m.
V.F.S.C. (Senior) 8.00-10.00 p.m.
Automotive League 10.00-12.00 p.m.
THURSDAY, OCT. 23
Minor Hockey 7.00- 8.30 a.m.
Cougar Practice 9.30-11.00 a.m.
H.M.C.S. Naden 11.30- 1.30 p.m.
V.F.S.C. (General) 3.00- 5.00 p.m.
Minor Hockey 5.00- 7.00 p.m.
Public Skating 8.00-10.00 p.m.
Commercial Practice 10.00-11.30 p.m.

STARTS TODAY
Doors Open 6.30
Last Complete Show 8.20
2 DRAMATIC HITS
'THIRTEENTH LETTER'
starring
LINDA DARNELL, CHARLES BOYER
MICHAEL RENNIE
"HE RAN ALL THE WAY"
SHELLEY WINTERS
Adult Entertainment Only
Hillside and Quadra
FOX
PLENTY OF PARKING AREA
Where Sound Sounds Better

ENDS TODAY
"WESTWARD THE WOMEN"
M-G-M SPECTACLE
Featuring ROBERT TAYLOR
Complete Shows 6.35, 8.48
Feature at 6.51, 9.04
Plus Selected Short Subjects
STARTS TOMORROW
Stewart Granger in
"MADONNA OF THE SEVEN MOONS"
OAK BAY
TEMPLE OF REFINEMENT
ENTERTAINMENT AND EDUCATION
YOU WILL ENJOY OUR NEW SOUND EQUIPMENT

Tillicum OUTDOOR
B-7531 GATES OPEN 6.30 P.M. ENDS TONIGHT
LAWRENCE TIERNEY — EDMUND LOWE
"DILLINGER"
(At 9.00 p.m.)
CARY GRANT — CONSTANCE BENNETT
"TOPPER"
(At 7.00 and 10.20 p.m.) Always a Cartoon
Family Nite
$1.00
Per Carload
2 FREE PASSES TONIGHT IF YOUR LICENSE ENDS IN 629

HERE NOW!
The Record You've Wanted
"It's In The Book"
The Latest CAPITOL Recording
Johnny Standley with Horace Heidt and his Musical Knights.
Kent's
742 FORT
E 7104

YORK THEATRE
1609 Government St.—E 1914
NOW PLAYING
"CURTAIN UP"
A COMEDY BY PHILIP KING
Evenings at 8.00 p.m.
Seats at Varied Prices $1.50-90c
Bookable by Phone E 1914
Box Office Open 10 a.m. to 8 p.m. Non-Bookable Seats, Rear Stalls and Balcony, 60c. Upper Balcony 40c
Friday Night, 60c Tickets Reduced to Half Price for Students
"The new company is definitely a professional one, which means . . . everybody turns in a polished performance.
"It's the most fun we've had for a long time."—Ray Baines, The Daily Colonist.
"'Curtain Up,' combining farce, fun and slapstick to keep the customers happy to the final curtain."—Barney McKinley, The Daily Colonist.
"A Feast of Merriment."—Audrey St. D. Johnson, Victoria Daily Times.

TEN DAYS MORE FOR DIGGON'S OCTOBER SPECIAL
FREE!
Initials in Gold on any box of Stationery — Value ONE DOLLAR or more.
Personalize your stationery with this outstanding offer. Choose from the wonderful selection of fine stationery offered with your initials in gold FREE.
OFFER EXPIRES OCT. 31
MAKE IT A CHRISTMAS GIFT
It will be one that is really appreciated. Buy before the month end and set it aside.
Diggon's!
One Block from the P.O.
DIGGON'S CORNER
Government at Johnson

HUMBER'S
WONDERFUL WAREHOUSE
BEHIND THE POST OFFICE

DANCE TONIGHT
ARAGON
BALLROOM
50¢ Before 9 p.m.

ROYAL
TWO DAYS ONLY!
TUES. AND WED.
OCT. 28th and 29th
Tales of Hoffmann
Color by TECHNICOLOR
MOIRA SHEARER
LEONIDE MASSINE
ROBERT HELPMANN
ROBERT ROUNSEVILLE
LUDMILA TCHERINA
Reserved Seats Tickets on Sale at Theatre Daily from 10 a.m. to 5 p.m.
PRICES: MATINEES (at 2.30) 75¢, Tax Incl.
EVENINGS (at 8.30) $1.25, Tax Incl.

"It's Terrific! It's Different!"
HEARTBREAK
...Poised On A Trigger of Terror!
Feature 1.00, 3.04, 5.08, 7.12, 9.21
"Adult Entertainment Only"
JOSEPH KAUFMAN presents
Joan Crawford in Sudden Fear!
with JACK PALANCE · GLORIA GRAHAME · BRUCE BENNETT
TODAY! ROYAL
A NEW HIGH IN SUSPENSE MELODRAMA!

2 ALL-TIME GREATS
GENE TIERNEY
DANA ANDREWS
CLIFTON WEBB
in Laura
with VINCENT PRICE
JUDITH ANDERSON
AT 1.05, 3.54, 6.43, 9.37
PLUS
MAN BAIT
co-starring
GEORGE BRENT
MARGUERITE CHAPMAN
AT 2.32, 5.21, 8.15
DOMINION
A FAMOUS PLAYERS

NOW SHOWING!
TEMPTATION AND TERROR RIDE IN THE WAKE OF THE SHIP CALLED
Mara Maru
starring
ERROL FLYNN
RUTH ROMAN
—Plus—
"BUGS BUNNY" Cartoon
Feature at 1.00, 3.06, 5.12, 7.18, 9.24
CAPITOL

HELD OVER
BIGGEST SHOW EVER
THE QUIET MAN!!
JOHN WAYNE · MAUREEN O'HARA
BARRY FITZGERALD
BREATHTAKING
Color by TECHNICOLOR
Doors 12.55—Feature at 1.05, 3.45, 6.25, 9.10
MATINEE 35¢ TO 2 P.M.
ATLAS
A FAMOUS PLAYERS

VICTORIA TIMES
WARNER PATHE CANADIAN NEWS
Canadian News
Canada's Biggest Wheat Crop
Maple Leafs Open Hockey Season
90 Killed in 3-Train British Wreck
World News
New German Train
Flight of Fashion

HEARTBREAK poised on a trigger of terror!
JOSEPH KAUFMAN presents
Joan Crawford Sudden Fear!
JACK PALANCE · GLORIA GRAHAME · BRUCE BENNETT
VIRGINIA HUSTON · TOUCH CONNORS
Distributed by RKO Radio Pictures, Inc.
ROYAL
Now Showing

It Pays to Shop at EATON'S FOODATERIA
THURSDAY-FRIDAY-SATURDAY
Advertised Prices Apply to Personal Shopping Only. Phone and Mail Orders Will Be Filled at Slightly Higher Prices.
It's National Macaroni Week!
★ MACARONI Catelli's, Ready-Cut, 16-oz. pkt. 16c
CREAMETTES Cut Macaroni, 8-oz. pkt. 2 for 21c
STRAWBERRY JAM Lake Hill Pure, 4-lb. tin 89c
TOMATO SOUP Aylmer, 10-oz. tins 2 for 25c; 20-oz. tin 23¢
PEANUT BUTTER Kersey's Cream or Crunch Style, 4½-lb. ½-gallon glass barrel 1.39
SARDINES Guardsman, in oil 3 tins 23c
FRUIT COCKTAIL Del Monte, 28-oz. tin 39c
SALMON Clover Leaf, Fancy Sockeye, ½ size tin 41c
PRODUCE
Halloween Apples King variety—Rosy! Red! 5 lbs. 25c; 40-lb. box 1.67
Oranges Sunkist—Sweet and juicy. Medium sizes, doz. 35c; 3 dozen 1.00
Fresh Roasted Peanuts lb. 29c; 5 lbs. 1.39
Halloween Pumpkins Assorted sizes, each 25c
QUALITY MEATS
Blue Brand Steer Beef
Cross Rib Roast lb. 61c
Hamburger lb. 52c
Blade Roast lb. 59c
Minced Round Steak lb. 85c
SEAFOOD
Fresh Whiting Fillets lb. 32c
Smoked Cod Fillets Local, lb. 37c
Local Kippers lb. 25c
Dulce packet 20c
DELICATESSEN
Roast Prime Rib Beef Sliced, ½-lb. 94c
Ukrainian Sausage lb. 98c
Roast Leg Pork Sliced, ½ lb. 92c
Scottish Haggis lb. 57c
Store Hours: 9 a.m. to 5 p.m. Wednesdays: 9 a.m. to 1 p.m.
T. EATON Co
To Call EATON'S Dial E 4141

EATON'S

Eatonia Arch-Wedge Shoes

EATON'S own brand of corrective shoes offer you foot health at a moderate price! Featuring a built-in arch support and the new cushioned heel.
Soft black kid leather oxfords with military or cuban heels. **Eatonia Value,** pair **9.95**

White elk (trade name) nurses' oxfords with white rubber soles. Pair **10.95**
Sizes 4½ to 9 in the group.

EATON'S—Family Shoe Centre, Second Floor

Eatonia All-Wool Skirts

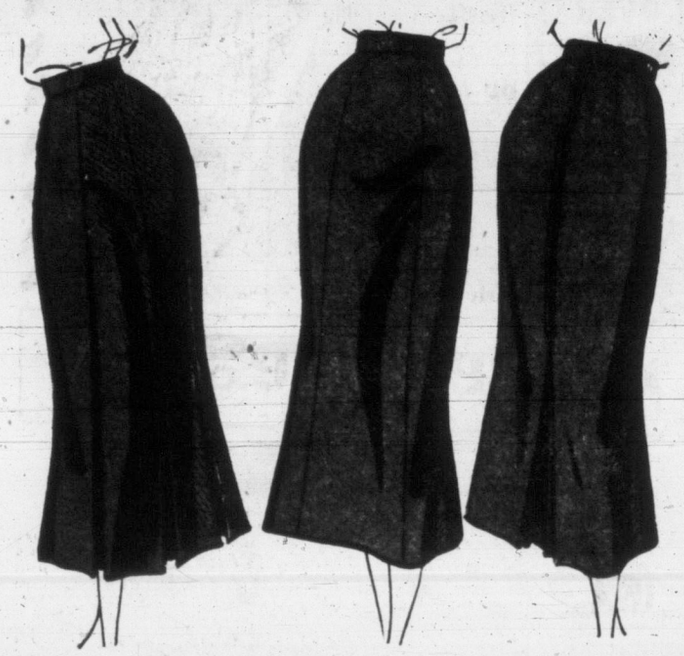

It's a year for skirts . . . wide and wonderful, or ruler straight . . . and tailored just the way you like them, especially to EATON'S specifications. Choose one to suit you from this collection of important new skirts in green, brown, wine, navy and black. Here are three styles from the group:

Classic tailored skirt with the popular three front box pleats and straight back.

Dressy six-panel, flared styles that gives comfortable walking ease.

Slim, flattering skirt with fly front effect and triple front kick pleat.

Eatonia Value, each **7.98**

Sizes 12 to 20 in the group.

EATON'S—Sportswear, Second Floor

EATON'S

New Season Suits

From our wide and varied collection of fall suits, we show two, both with gentle manners and both with a contrast of textures.
They exemplify the wide choice of styles you'll find, including the dressy suit, the classic suit, the belted-in suit. Stunning interpretations that are year 'round in mood, definitely an indispensable fashion in any well-dressed woman's wardrobe.

Black barathea trimmed with little diamonds of velvet on collar, pockets and winged cuffs. Size 16. **95.00**

English grey worsted flannel, gently moulded. Grey velvet collar. Size 12. **89.95**

EATON'S—Suits, Second Floor

What's New at Eaton's

Millinery surprises . . . young, witty, whimsical hats that are fun to wear! Notice the cover-up job they do on your head and your hair . . . is it any wonder then that the cloche and the beret have made such bang-up come-backs? Such fascinating surfaces, too . . . textures that are all things, gleaming and glittering, nubby and shaggy, furry and fuzzy. And they are your kind of hats, wearable with practically everything you own . . . that's sound fashion investment! See what we mean:

Crocheted Cloche

Here it is, the strong clean line of a cloche, this time beaded from here to there! A gay hat in or out of college . . . with a gay way with suits, separates, your new poodle-cloth coat! Fairly bursting with colour, navy with red beads, brown with black beads, grey with yellow beads. **12.50**

The Sassy Toque

A young and impudent hat . . . an amusing hat . . . a thoroughly flattering hat . . . our crocheted toque with a thick nubby surface that draws admiring glances. What an exciting hat to spend the fall and winter in! Olive green, beige or brown with a contrasting sprinkle of beads. **7.98**

The Glittering Rocker

. . . for glittering evenings! We were quite taken with the unusual effect achieved from this web of chenille and a shining halo of sequins. Perch it square on the top of your head and see what pretty things it does to your face! Comes in pink interlaced with bronze sequins and other colour combinations . . . from New York. **9.98**

Angora is Tops

The first of all the textures, in the foremost hat of the day . . . the cloche! A deep-crowned hat for the hair-hiding season, in a black and white tweed mix for the tweed season. A soft snow-flake to wear . . . you'll think it the most comfortable hat you've had in a long time! **10.95**

Italian Masterpiece

A mass of shimmering paillettes in a beret that's tipsy or that perches way back shower-cap style a la Vogue! A fluid piece of millinery with the Italian genius for a casual, easy-to-live-with kind of elegance. Choose it in a creamy mother-of-pearl effect or jet black. **11.95** and **13.95**

EATON'S—Millinery, Second Floor

Bargain Basement

Please, No Telephone or Mail Orders

Boys' Parkas

Tailored from cotton gabardine that is treated to be water resistant. All have fur trimmed, detachable hood and full zipper closing. Quilted rayon lining. Choose from taupe, brown, navy in sizes 8 to 18 in the group. Ea. **7.99**

Children's Pyjamas

Well made, cotton flannelette pyjamas in plain pastel shades with floral trim. Styled with button front jacket and elastic waist on pants. Sizes 2, 4 and 6 years. Pair **1.59**

Cotton Mill Ends

Strong quality cotton in assorted floral, figured or striped designs. 36 inches wide, 5 to 20-yard lengths. Yard **39c**

Feather Pillows

Filled with purified chicken feathers and covered with attractive floral ticking. Standard size. Each **1.98**

Boys' Lined Jeans

Tailored from 6¾-oz. "Sanforized" blue denim with doeskin lining. Neat plain bottoms and regular pockets. Sizes 6 to 12 years. Pair **3.25**

Women's Nylons

Factory rejects of full-fashioned nylons in 42 or 45 gauge. A good range of fall shades. Sizes 8½ to 11. Pair **69c**

Felt Slippers

Men's and women's cosy felt slippers, made in England. Plaid or plain shades . . . women's have shawl collar with pom-pom on vamp. Both have padded leatherette soles. Women's sizes 3 to 8. Men's sizes 6 to 11. Pair **1.98**

Men's Half Hose

Substandards of men's wool and cotton socks with reinforced heel and toe. Half-length style with stretchy rib tops. A large range of colours and patterns. Sizes 10½ to 12. Pair **79c**

Women's Panties

Made from fine quality striped rayon with double gusset and cuff leg, elastic at waist. Tearose and white. Small, medium and large sizes. Pair **69c**

Women's Snuggies

Made in England . . . Outsize snuggie pants knit from soft cotton and rayon yarns with elastic waist, double gusset and snug fitting cuff leg. Pink or white. Outsize only. Garment **79c**

EATON'S—Bargain Basement

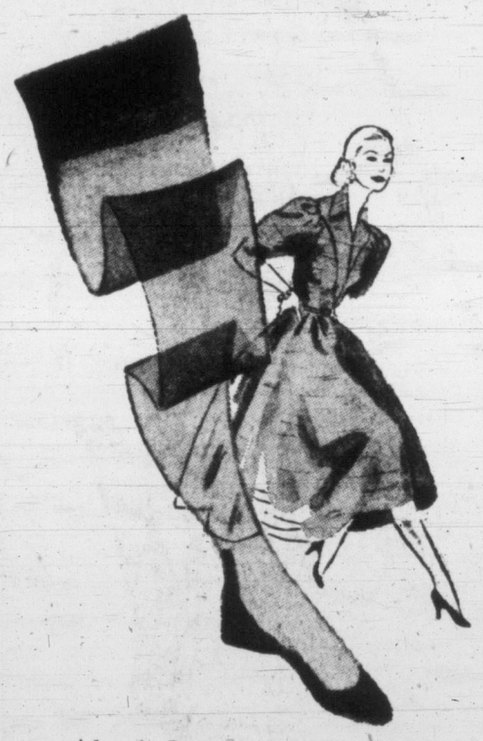

New! Romantic! Flattering!

Canadiana Colours in

Cameo Nylons

Daring new shades in lovely sheer nylon stockings. 51-gauge, 15-denier . . . finished with flattering dark seams and slim panel heels. Choose yours from one of the following vibrant new tones! . . . "Rock Candy" — "Tumbleweed" — "Spun Sugar"—"Gold Rush"—"Smoke Signal." Sizes 8½ to 11 in the group Pair **1.50**

EATON'S—Hosiery, Main Floor

Plan to Attend

EATON'S Free Cooking School

For two weeks, Monday through Saturday, October 27th to November 8th, 2 p.m. to 4 p.m. Daily.

(Wednesday and Sunday excepted.)

On the Second Floor, House Furnishings Building

MRS. ALMA ANDREWS internationally known home economist, will offer you dozens of new ideas that add excitement to menus while cutting down food expense and working time. At each session of the Cooking School each guest present will be given a pamphlet containing many of Mrs. Andrews' personal recipes.

All These Daily Prizes . . .

Each day 15 food baskets will be given away, completely free of charge.

And a Weekly Grand Prize

will be given free of charge to someone who has attended any one (or more than one) of the cooking classes during that week. The first week's prize will be a "Frigidaire" range.

EATON'S—On the Second Floor, House Furnishings Building

Remember, there is no charge for admission!

Back of Page--More EATON News

Store Hours: 9 a.m. to 5 p.m.
Wednesday: 9 a.m. to 1 p.m.—Phone E 4141

THE T. EATON Co BRITISH COLUMBIA LIMITED

Celgar Project Given Forest License

LATE SPORT RACES | **FOUR STAR FINAL** | NEWS FLASHES STOCKS

Fog Patches, Cloudy, Sunny Periods Thursday
Details on Page 5

Victoria Daily Times

The Home Paper
Telephone. B 3131
NIGHT
Circulation (to 8 p.m.) - - - - B 3131
Classified (to 8 p.m.) - - - - B 3131
Night Editor (to 11 p.m.) - - B 3135

VOL. 119, NO. 250 ★★★★ VICTORIA, B.C., WEDNESDAY, OCTOBER 22, 1952—24 PAGES PRICE: 7 CENTS SATURDAY, 10 CENTS

HIGHER PHONE RATES ASKED

B.C. Shocked By Death Of Tory House Leader

THE LATE E. C. CARSON

E. C. Carson Succumbs to Heart Attack

By GORDON FORBES

British Columbia was shocked today by news of the sudden death of Ernest Crawford Carson, former public works minister and Progressive Conservative House leader.

The 58-year-old member for Lillooet—"the province's greatest road builder"—died of a heart attack while digging in the garden of his Mount Joy Avenue home Tuesday afternoon.

Funeral arrangements were being made this afternoon. Hayward's Funeral Parlor is in charge.

Mr. Carson is survived by a widow; two sons, Jack and Pat of Victoria; a daughter, Mrs. Thomas Sutton, Kamloops; a brother, Robert, and two sisters in Salmon Arm and Princeton.

Death of the man who might well have become Tory leader in B.C. cut the P.C.'s strength in the Legislature to three members. Political sources felt Mr. Carson was the man most likely to succeed Herbert Anscomb at the party's forthcoming convention.

Conservative fortunes are at a low ebb. Before the election, by contrast, they held 11 seats in the 48-seat Legislature.

Death of the quiet-spoken member leaves the House standings at: Social Credit, 17; C.C.F., 18; Liberals, 6; Progressive Conservatives, 3; Labor, 1 and vacant, 3.

BY-ELECTION UNCERTAIN

Premier W. A. C. Bennett could not say today if a by-election will be called in Lillooet riding to fill the vacancy before the spring session.

The premier said he was "too shocked" by Mr. Carson's death to consider the political implications.

Although there are by-elections in Similkameen and Columbia November 24 it is unlikely a Lillooet by-election could be arranged for the same date.

"Ernie" Carson was born on the family ranch at Pavilion Mountain in the Cariboo country of the province's interior. He attended a tiny country school until the age of nine. Then he and a brother alternated six months at school in Vancouver with six months at work on the ranch.

After high school, he worked with a railway survey crew, hoping to become an engineer. The First World War intervened and on his return home from overseas he had to take over management of the ranch.

Later, he branched into business and was elected as a Conservative in 1928.

SHOWED INDEPENDENCE

Mr. Carson became minister of mines and trade and industry in the Coalition government in 1942, and in 1946 he took the job he really liked—minister of public works. He remained in that position until the breakup of Coalition in January.

With B.C.'s huge road construction program since the Second World War, he had the most difficult and complicated administrative job in the government.

All Province Pays Tribute to Carson

Sudden death Tuesday of Ernie Carson, long-time member of the B.C. Legislature and former public works minister, has drawn tributes from people in all walks of life throughout the province.

John Hart, premier of the first Coalition administration, today paid him a fitting tribute with: "He was one of the finest fellows I knew. I thought the world of Ernie Carson."

Mr. Hart said: "Word of his death came as a great shock to me. I was associated with him a long time. There was no finer member or minister than he. He was a man of sterling qualities and loyalty. He was always reliable.

"I had the greatest confidence in him and appointed him to the responsible office of minister of public works because I knew there was none more capable."

Premier W. A. C. Bennett said of Mr. Carson:

"Mr. Carson's death is a great shock. We were great personal friends. It was always recognized that he was one of the ablest administrators and one of the best public works ministers that B.C. has ever had. His sudden passing is a great loss to the Legislature and to the public life of B.C. We extend our deepest sympathy to Mrs. Carson and the family."

John H. Cates, former B.C. labor minister—"Mr. Carson was not only a colleague of mine in the cabinet but a great personal friend. He was a man I ad-

(Continued on Page 2)

FINAL ★★★★ BULLETINS

Sharp 'Quake Scares Bakersfield

BAKERSFIELD, Calif., Oct. 22 (AP)—A sharp earthquake rocked this tremor conscious city at 12:04 p.m. today but there were no reports of damage.

Authorities said the shock was accompanied by considerable noise and many residents left their homes. The city is in the process of rebuilding from the severe quakes that hit in mid-summer.

Native Dancer Wins 9th Straight

NEW YORK, Oct. 22 (AP)—Unbeaten Native Dancer won his ninth straight victory today by capturing the East View Stakes to become the leading two-year-old money winner of all time. Laffango was second and Ted's Jeep third in the one and one-sixteenth mile race.

4 Island Men Homebound From Korea

VANCOUVER, Oct. 22 (CP) — The United States troopship General Freeman will arrive at Seattle Saturday with 187 Canadian army veterans of the Korean campaign, army headquarters announced here today. Among them are four Island Men: W.O. 2 H. C. Rowbotham and Pte. L. T. Hobday, Victoria; Pte. J. Ferguson, Cumberland, and Cfn. R. K. White, Parksville.

PROPOSED RATES

Examples of present and proposed telephone rates:

VICTORIA

Present rates: Residence—Individual, $4.15; two-party, $3.35; multi-party, $3.10; extensions, $1.15. Business—Individual, $8.40; measured, $5.30; multi-party, $5.85; extensions, $1.70.

Proposed new rates: Residence—Individual, $4.65; two-party, $3.70; multi-party, $3.15; extensions, $1.25. Business—Individual, $9.80; measured, $6.25; multi-party, $6.55; extensions, $2.00.

ALBION, BELMONT AND COLQUITZ

Present rates: Residence—Individual, $3.00; two-party, $2.45; multi-party, $2.35; extensions, 85c. Business—Individual, $5.00; multi-party, $3.65; extensions, $1.40.

Proposed new rates: Residence—Individual, $3.50; two-party, $2.80; multi-party, $2.40; extensions, 95c. Business—Individual, $5.80; multi-party, $3.85; extensions, $1.65.

KEATING

Present rates: Residence—Individual, $2.90; two-party, $2.35; multi-party, $2.20; extensions, 85c. Business—Individual, $4.75; multi-party, $3.35; extensions, $1.40.

Proposed new rates: Residence—Individual, $3.35; two-party, $2.70; multi-party, $2.30; extensions, 95c. Business—Individual, $5.50; multi-party, $3.65; extensions, $1.65.

SOOKE

Present rates: Residence—Individual, $2.80; multi-party, $2.10; extensions, 85c. Business—Individual, $4.45; multi-party, $3.10; extensions, $1.40.

Proposed new rates: Residence—Individual, $3.25; multi-party, $2.20; extensions, 95c. Business—Individual, $5.25; multi-party, $3.50; extensions, $1.65.

$65,000,000 Plan Approved

Green Light for Celgar Project; Integrated Industry for Interior

The provincial government today gave Celgar Development Co. Ltd. permission to go ahead with establishment of a $65,000,000 integrated forest industry at Castlegar.

Premier W. A. C. Bennett and Lands and Forests Minister Robert E. Sommers, in a joint statement, said appeals against granting of the 960,000-acre forest management license had been disallowed.

The government decision gives Celgar the go-ahead signal to start work on its forest development which is designed to produce lumber, sulphate pulp, newsprint and dissolving pulp used in the manufacture of textiles, plastics and explosives.

The license, as granted by the government, contains a number of provisions which reflect new government policy on forest management. The government is hopeful existing licensees will adhere to the new policies, but the government cannot force them. The new provisions will apply to the Celgar license and all future licenses.

"This government realized that previous forest management licenses have not entirely given to the people of British Columbia the results which they desired. Careful consideration and study have resulted in a number of proposed revisions and additions which will be incorporated in Celgar's license," Mr. Sommers said.

Small Operators Are Protected

The small operator has been protected by the establishment of three public working circles, he said. These areas will provide small operators with an annual yield of about twice the volume of timber which they now produce.

One of the most important policy changes is that Celgar must provide a reasonable percentage of the annual crop to be removed by local contractors.

"The government is very much aware that it must be alert to foster and to retain the independence and initiative of the small operator," Mr. Sommers said.

He added that the government has further safeguared the rights of the people in the fact that no foreshore rights will be alienated. Furthermore, anyone may enter and use the licensed area for recreation. Anyone may prospect for minerals in the area or carry on any legitimate business.

Another new feature is that the roads in a forest management license area will be open for public use on Sundays and on statutory holidays.

The minister said the government has been careful to retain all rights to the land. It may withdraw any portion of the area for higher economic use, such as agriculture, mining development, industrial development and the establishment of townsites.

Pr. Kathleen Probe Halted

VANCOUVER, Oct. 22 (CP).—Owing to the illness of Mr. Justice Sidney Smith, the hearing into the sinking of the C.P.R. steamship Princess Kathleen was not heard today.

The inquiry will begin next Monday.

The Kathleen ran aground Sept. 7 near Ketchikan, Alaska.

Seems like a lot o' voices will be raised with th' phone rates.

★ ★ ★

Thet new garbage system sounds good, but th' beaches are sure goin' t' look bare.

★ ★ ★

M' Uncle Zeke thought thet Mau Mau Society in Kenya was a band o' cat burglars.

Minister Seeks People's Will On B.C.H.I.S.

Eric Martin Plans 'Grass Roots' Tour

Health and Welfare Minister Eric Martin will embark early in November on a fact-finding tour of central and northern British Columbia in an effort to obtain "grass roots" information on the people's hospital insurance wants.

It was learned today the government's plan to bring delinquents into the scheme—through suspension of arrears—has not, to date, had the desired effect, and the minister intends to go out among the people and get the reasons first-hand.

Actual figures on the number of delinquents who have reinstated themselves under the "new deal" are not available, but it is known the amount has been disappointing to the government.

Mr. Martin is hoping that the number will increase at the end of the year, but other ministers are not so hopeful.

The health minister's tour will serve the purpose of acquainting him more fully with the desires of the people before new hospital insurance legislation is prepared for the spring session.

VISIT HOSPITALS

The minister, it is understood, will discuss hospital insurance with numerous hospital executives on his tour and will address many public meetings.

Purpose of the trip, according to cabinet sources, is to "find out just what the people do want in the way of hospital insurance."

Roughly one in five British Columbians, who should be covered by hospital insurance, have evaded paying premiums.

In an effort to draw these persons into the scheme voluntarily, the government early in September announced suspension of arrears for delinquents.

This means anybody who hasn't paid premiums ever since institution of the scheme in 1949 can re-establish themselves by paying the current premium only.

The government, however, has stressed that through procedures provided in the Hospital Insurance Act the government will continue to collect premium arrears from those persons who can well afford to pay. This is done by making arrangements for installment payments in accordance with a delinquent's means.

14.6 Per Cent Increase Sought, 10-Cent Pay Phone

British Columbia Telephone Company announced today it is seeking an average 14.6 per cent increase in exchange rates and a boost from 5 to 10 cents on pay-station charges.

The increase, if granted, would mean about 35 cents more on the average two-party monthly phone bill in Victoria, and $1.80 on the individual business phone.

The company is also asking an average increase of 12.2 per cent in long distance rates.

Mayor Claude Harrison on receiving a copy of the application said flatly he would oppose any increase.

"I haven't examined the application yet but I will oppose any increase to any of these public utilities," the mayor said. "The people can't keep on paying more. We're not that wealthy.

"I have opposed the B.C. Electric consistently in their applications for increases and I will oppose this."

The telephone company applied to the Board of Transport Commissioners for permission to increase the rates to meet increased costs.

The 14.6 per cent increase in exchange rates is exclusive of inter-exchange charges, which would be unchanged.

INTERIM BOOST ASKED

The company is asking the board to grant an interim hearing at Ottawa at the earliest moment "so that some relief may be given, pending the holding of a full-scale public hearing in British Columbia at a later date."

The company estimates the proposed increases in exchange and long distance rates would give it an increase in exchange and long distance revenue of $2,959,978 or 12.5 per cent.

The application states that the new wage agreement with the union employees, effective June 1, 1952, plus increases in the salaries of non-union employees will increase 1953 operating expenses by $1,031,865.

If the application is granted two-party telephone charges in Vancouver will rise from $3.90 a month to $4.40 and individual business telephones from $11.70 to $13.65.

The company states the lag which has occurred between the time that expenses have increased and increased rates have been granted, has made earnings inadequate.

It states that rates and charges now in effect are "not sufficient to produce the revenue required to meet the necessary costs to maintain and operate its property devoted to the public use."

It estimates that on the basis of its present rates it will suffer a heavy loss in 1953.

This is the third application for rate increases made by the company since 1921.

The company, in its application, claims that it needs the increased rates to maintain its credit and attract capital needed to enlarge and improve its services.

It asks an interim hearing by the board in order than an interim increase may be granted because of the company's "rapidly deteriorating financial position and the urgent necessity for additional revenues."

Iran Formally Breaks With Great Britain

TEHRAN, Iran, Oct. 22 (Reuters) — Iran today delivered a formal note breaking diplomatic relations with Britain.

The British envoy here was summoned to the foreign office to receive it.

Foreign Minister Hussein Fatemi told reporters the contents of the note will be released later today (12.30 p.m., EST).

The diplomatic break comes as the latest move in the 18-month-long oil dispute. Premier Mohammed Mossadegh said in a radio address last week that Britain had "forced" Iran to break off relations.

A diplomatic break means that neither country will have legations in the other. Fatemi said today that the Iranian charge d'affaires had been instructed to leave London within a week. Sweden will look after Iranian interests there.

SELECTIONS

BAY MEADOWS

1—Anaesthetist, Wagga, Wagga, Trojan Warrior.
2—Little Sport, Lucky Toichgn, Limpo Jr.
3—Morning News, Hard Sauce, Forestall.
4—Cecelia M, Ingowa, Flightly Rose.
5—Abbotsford, Power Stroke, Blue Ripple.
6—G I Mail, Freddy the Fox, Program.
7—Her Triumph, Fair Regards, Great Dream.
8—Lady Kincsem, Margret Anne, Roman Pennant.
9—(Sub) Atom Bob, Double Whorl, Union Flag.

LAUREL

1—Apache Trail, Aflame, Dutel.
2—Ed-Ell's Gal, Cubist, Fiery Phoenix.
3—Donde Es, Soma Arch, Uncle's Gift.
4—Larry D, Free Press, Timein.
5—Inanabout, Dada, Pinocchio.
6—Whiffenpoof, Prenabilbepa, Sedgeview.
7—Yashmak, Virginia Oaks, Style.
8—Tile Man, Flight Admiral, Firey Red.
Best Bet—Tile Man.

RESULTS

BAY MEADOWS

First Race—
Singan (Neves) $19.70 $11.60 $5.80
Bit of Grey (Leblanc) 4.10 3.50
Whira (H. Moreno) 4.60
Time, 1.11 4-5.
Second Race—
Val Zun (Shoemaker) $6.20 $4.00 $3.00
Sabunow (Marsh) 11.50 5.90
Reminder (P. Moreno) 3.40
Time, 1.11 3-5.
Third Race—
Royal Rainbow (H. Mrno) $13.80 $5.60 $6.40
Silver Junion (Steed) 4.40 4.20
Fleet Orphan (Shoemaker) 4.20
Time, 1.11 2-5.

LAUREL

First Race—
Helen Maisel (Mitchell) $27.60 $12.00 $7.20
Count Rusty (Sisto) 7.80 4.60
Tacitus (Combest) 3.40
Time, 1.14 1/5.
Second Race—
Our Pick (Risley) $16.20 $9.00 $7.00
Rough Me (Regalbuto) 8.60 6.20
Fetch-It (Hewitt) 13.80
Time, 2.06 4/5.
Third Race—
Ballerina (Sisto) $4.60 $3.20 $3.00
Tosca (Vasil) 3.60 2.80
So Easy (McKee) 3.60
Time, 1.42.
Fourth Race—
Busy Evening (Ryan) $8.00 $4.40 $3.80
Brown Rover (Servis) 5.40 4.20
Mr. Briar (Knapp) 5.60
Time, 2.34 2/5.
Fifth Race—
Pampas Beauty (Combst) $9.40 $5.00 $3.20
Bessie's Beau 4.20 2.60
Plainfield (Hanford) 2.80
Time, 1.13 2/5.
Sixth Race—
Mully S. (Vasil) $10.80 $6.40 $4.40
Prop (Combest) 4.80 3.40
Iswas (Mitchell) 4.60
Time, 1.45 2/5.
Seventh Race—
Spring Grove (Ruth) $25.40 $10.80 $8.20
Resilient (Campbell) 13.80 8.40
Gezel Holly (Combest) 13.80
Time, 1.48 4-5.
Eighth Race—
Old Tom (Ryan) $10.60 $5.40 $3.40
New Fashion (Root) 7.40 5.40
Broad Cross (Zakoor) 5.60
Time, 1.12 2-5.

OVERNIGHT ENTRIES

BAY MEADOWS

FIRST RACE—Six furlongs:
Anaesthetist 119 Dauchy 113
Iron Magic 113 Tajinator 108
Lost Art 112 Wrack Play 110
Mad Irish 113 Trojan Warrior 108
Jane Bric 110 Cee Jay Bee 113
Wagga Wagga 110 Red Bank 113
Fire Chief 113 Fast Gilly 105
War Call 117 Vain Boots 119

SECOND RACE—Six furlongs:
Mandator 112 Jest Patch 109
Sea Song 109 Panama Sis 112
Burgula 112 Patch Up 107
Caltime 109 Brown Pemp 105
Olimpo Jr. 120 Sea Kid 112
Little Sport 117 Bullreturns 112
Lucky Touch 117 Peddle Pusher 109
George Did 112 Gene K. 109

THIRD RACE—Six furlongs:
Aropeen 110 No Repose 113
My In 110 Ourstorm 110
Forestall 108 Stevie 103
Larkette 107 Wrap It Up 107
Side Pocket 107 Caesar's Glory 110
Sweet Darling 107 Hard Sauce 105
Lock's Lady 112 Arena Volante 107
Morning News 113 Arguello 110

FOURTH RACE—Six furlongs:
Flighty Rose 117 Lovely Brook 117
Indirana 117 Penny Gal 117
Ingowa 117 Cecilia M. 117
Toolie Todd 117 Tillery Toy 117
Verli McC 117

FIFTH RACE—One and one-sixteenth miles:
Wanta Pass 109 Son O' Troy 112
Power Stroke 112 Go Lucky 120
Baneberry 117 Westies Prince 112
Hi Chief 112 War Crest 115
Our Land 112 Vendreize 107
Black Fox II 112 Abbotsford 120
Blue Ripple 112 Lady Oracle 109
Nedson Jr. 112 Alpine Splash 109

SIXTH RACE—One and one-sixteenth miles:
A-Aviatrix 113 B-Friend Ed 116
G.I. Mail 116 Program 113
B-Four Score 113 Tex 113
Mason County 113 Labrax 110
Freddy The Fox 110 A-Entry
A-Lon's Choice 119 B-Entry

SEVENTH RACE—Six furlongs:
Hurrily 112 A-Her Triumph 109
Great Dream 112 Irene's Angel 115
A-Red Petticoat 103 Fair Regards 112
Fond Embrace 109 A-Entry

EIGHTH RACE—One mile:
Kamalpore 113 High Host 113
Little Bad 109 Roman Pennant 117
Sonreido 113 Easter Time 115
Lady Kincsem 110 Pass Below 112
Carol Sue 110 Miss Tapper 110
Margret Anne 107 Baby Battler 112
Vally Band 117 Burgette 111

SUBSTITUTE RACE—One and one-sixteenth miles:
Union Flag 112 Ladworth 117
Moon Tip 112 Trail Me 109
Double Whorl 109 Dayvar 107
Mag's Big Boy 117 First To Fly 112
Peerage 112 Baby Ginger 109
Beyond Reach 113 Oregon Oak 112
Atom Bob 112 Baby Dodger 109
Cadet Dante 112 Beau Leif 112

LAUREL

FIRST RACE—Six furlongs:
Scottiboy 119 Sure Business 116
Aflame 116 Champion Buddy 119
So Ever 104 Apache Trail 116
Don't Wait 109 Empty Sea 111
Paddy Lane 119 Jauhty Fox 117
Jolly Star 113 Made It 111
Dutel 119 Surprise Girl 111
Quarter-Master 117 Rhymiss 112

SECOND RACE—Six furlongs:
Denbru 114 Will to Win 108
Ed-Ell's Gal 114 Baker's Queen 111
Astronomical 114 Verna Lee 114
Moon Over Erin 111 Maryland Line 109
Conde B. 111 Lead On 108
Ayem 108 Fiery Phoenix 111
Jackadandy 108 Anne Bonny 111
Cubist 103 Stake Point 114

THIRD RACE—Mile and sixteenth:
Happy at Last 108 Restimus 111
Uncle's Gift 107 Side Saddle 104
Irish Laughter 114 Wac 111
Race All 108 Music Hoss 107
Jack's Joy 117 Soma Arch 111
Elfish 108 Nipping 110
Privilege 114 Perklomen Bel 104
Donde Es 111 Big Bad Wolf 114

FOURTH RACE—Mile and sixteenth:
Nostalgic 111 Jingle Jangle 114
Free Press 114 Digit 114
Larry D. 114 Suptela 111
Bellanoch 111 Superba 111
Sailing Home 112 Pine Vision 111
Timein 114 Hexton 114
Grand Mars 109 Swear Off 115
Canony 114 Boss Leaving 114

FIFTH RACE—Six furlongs:
John's Admiral 115 Trout Lure 112
Many Gifts 118 Shrewd 118
Pendut Vendor 118 Dad 114
Pinocchio 112 Ray's Pride 109
Speedy Van 122 Inanabout 104
Fleet Argo 111 Bolo Mack 110
Tampero 112

SIXTH RACE—Six furlongs:
Sedgeview 105 Be Gracious 113
Related 119 Fenabilbepa 113
Mahoon 116 War Phar 110
Rocky Heights 108 Changeling 109
Brazen Brat 107 Whiffenpoof 119

SEVENTH RACE—Mile and sixteenth:
A Fricasse 109 Gay Dandy 107
Joyce's Joy 117 A-Nancy Ellen K. 106
Leisurely 114 Square Cut 111
Style 111 Virginia Oaks 112
Star Borjean 114 Direct Tint 112
Fairtela 114 Clink 109
Dynamite B. 114 Quick Imperial 109
Yashmak 111 A-Entry
A-Lakewood Miss 106

EIGHTH RACE—Mile and sixteenth:
Firey Red 110 Bolog 116
Tile Man 107 Smarty Jacopo 107
Flight Admiral 116 Fulton Market 110
Bases Loaded 111 Bombast 122
Dorothy's Miss 109 Nereid 103
Bestover 116 Lucky Ned 114
Adaro 105 Lucky Harp 114
Count Viola 113 Flas Request 110